THE SUNDIAL

1962

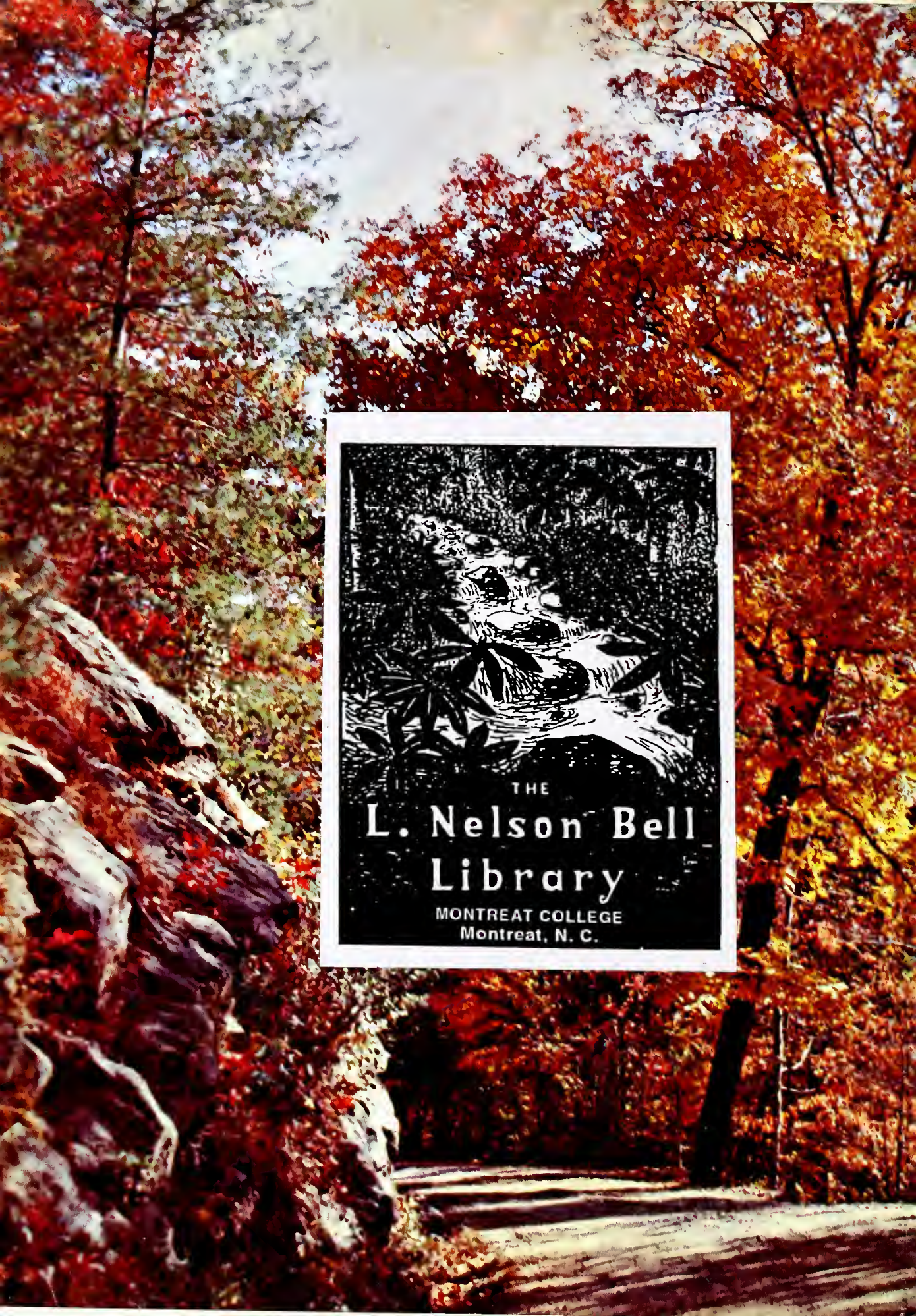

THE
L. Nelson Bell
Library
MONTREAT COLLEGE
Montreat, N. C.

101798

Digitized by the Internet Archive
in 2011 with funding from
University of North Carolina at Chapel Hill

http://www.archive.org/details/sundial1962mont

The Sun Dial

1962

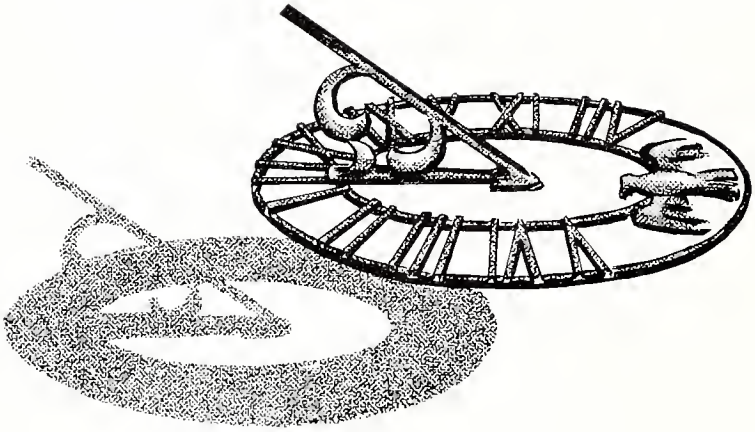

The Sun Dial

1962

Presented by the SUN DIAL STAFF,

MONTREAT-ANDERSON COLLEGE

Montreat, North Carolina

Richie Weaver, Bob Jarman, "Randy" Fain, Georgianna Swan, Janee Howard, George Boney, Shirley Pound, Daphne Jolly.

The Center of Montreat is

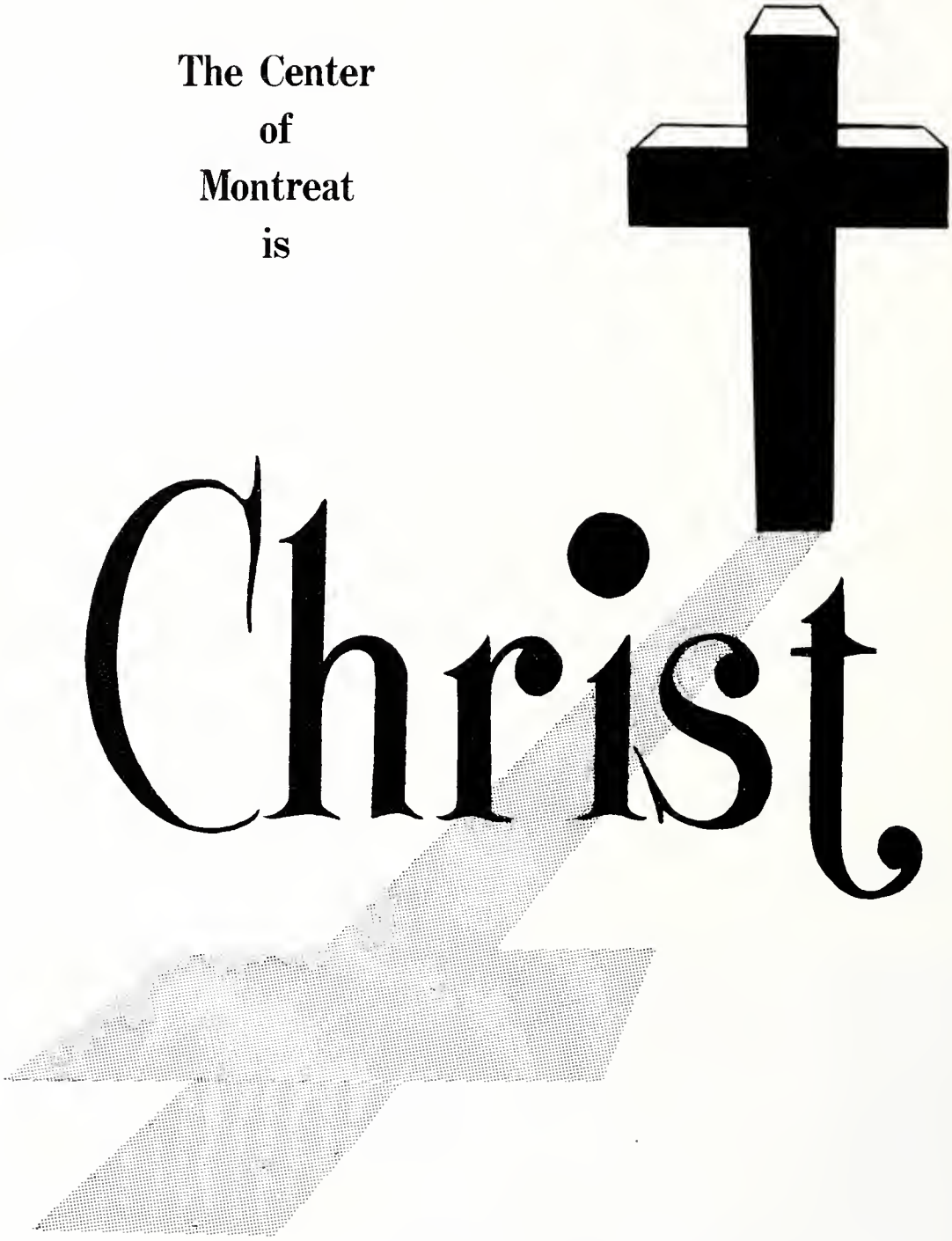

For I am persuaded that neither death, nor life, nor angels, nor principalities, nor powers, nor things present, nor things to come, nor height, nor depth, nor any other creature shall be able to seperate us from the love of God which is in Christ Jeasus our Lord.....

Romans 8:38-39

How dear to our hearts will the memories be of the days
we have spent in thy care,

When within thy dear halls we have lingered while
All thy gifts and thy blessings to share.

So the memory of thee will ever remain,
While we think of each dear hallowed scene;

And the bonds of true loyalty blest through the years,
Our affections will ever keep green.

Then, to thee, Alma Mater, we'll ever be true,
Though the coming years scatter us far;

And the ideals you taught us will ever be bright
Shinning out as our life's guiding star.

We will cherish thy name wherever we roam,
And forever thy praises repeat.

Hail to thee, Alma Mater, our happiest days
Are the days we have spent in Montreat.

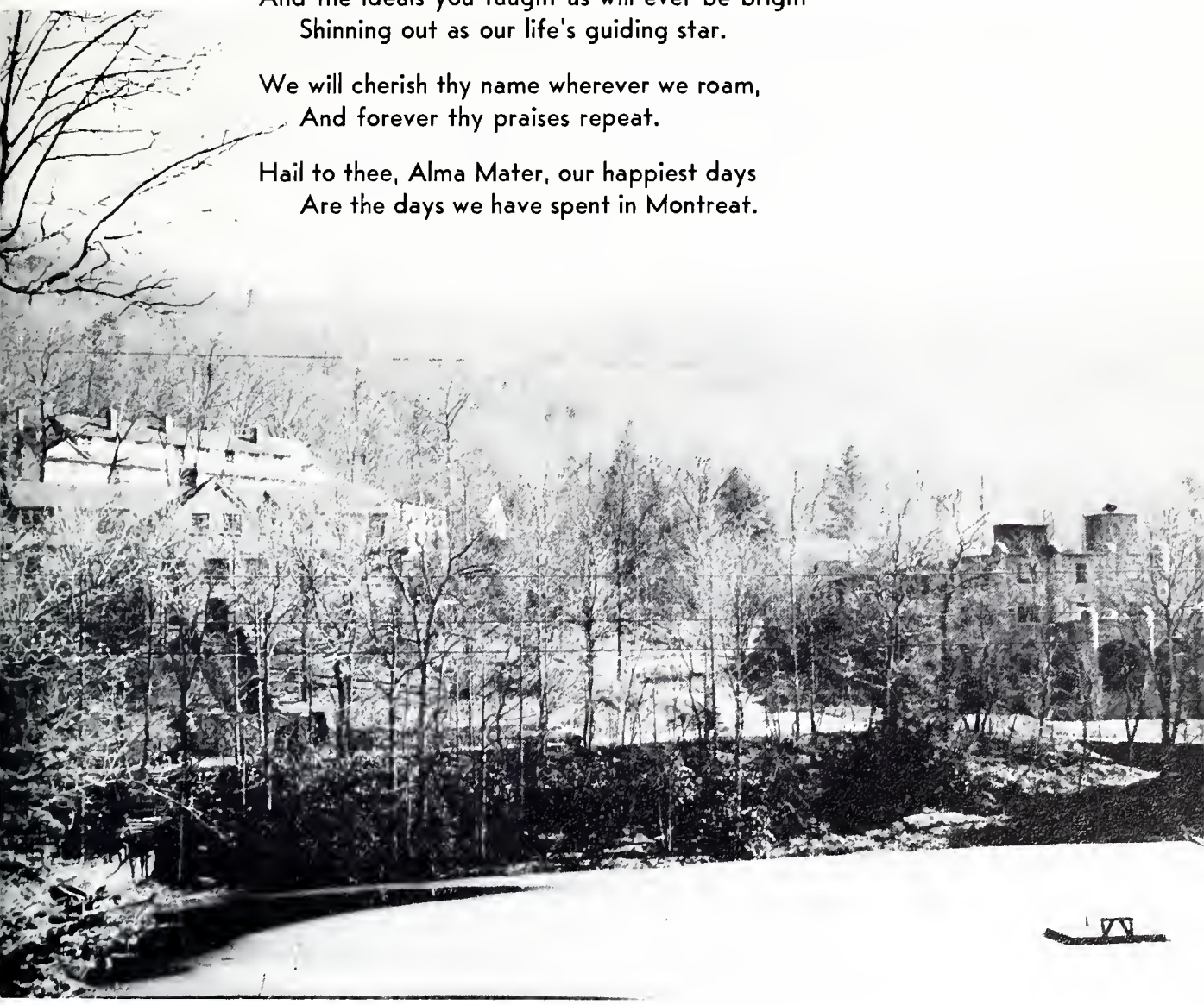

I am the shadow of the Sun Dial. My shadow has over cast me and learn of Montreat, its background---present, pa you to meet the people of Montreat. People whose first

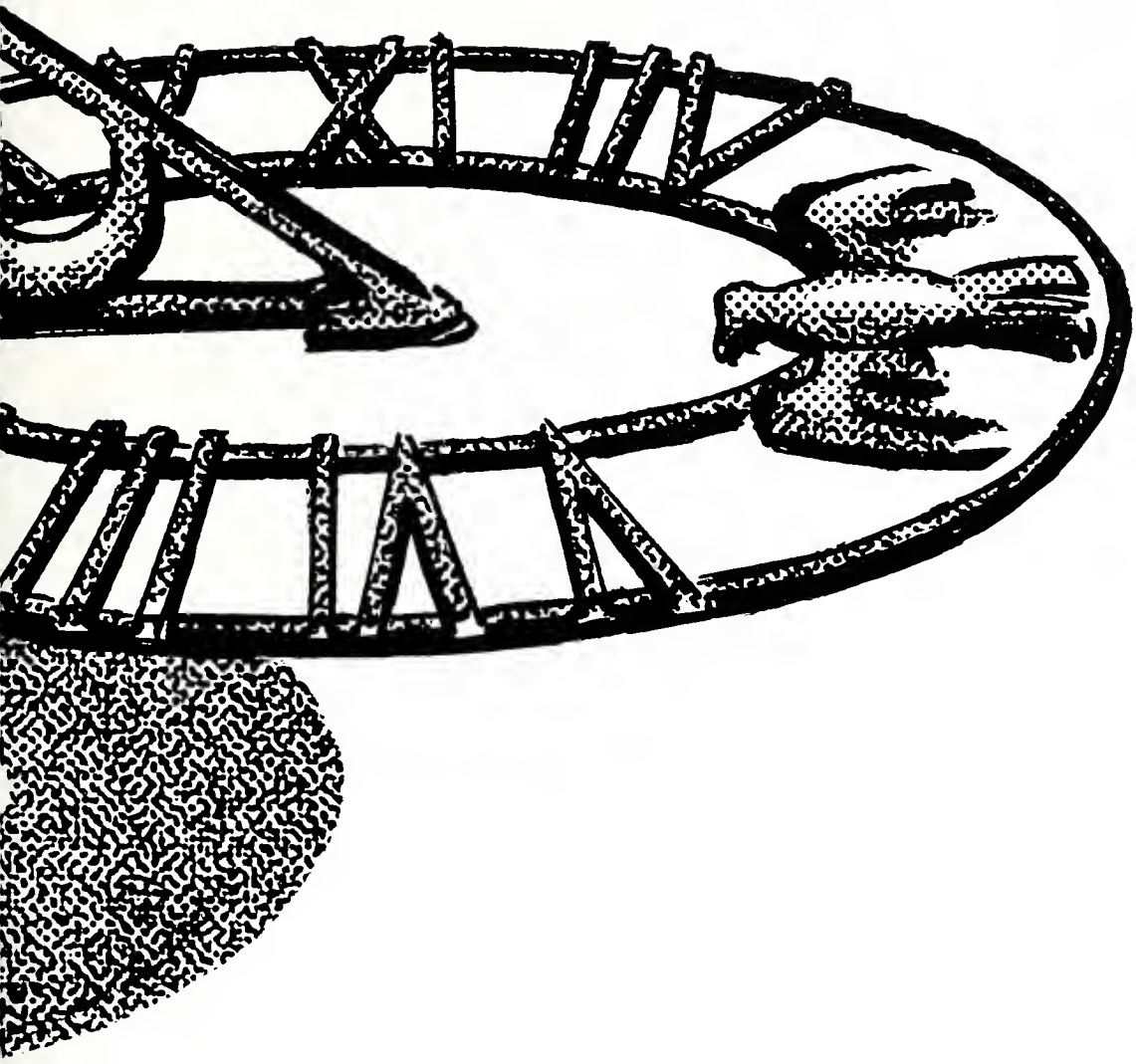

Montreat this past year, and I now invite you to follow
st, and future; its activities; its joys and sorrows. I invite
ambitions were realized in my shadow.

A MEMORIAL

"To live in the hearts of those you
leave behind is not to die."

Campbell

IN MEMORY OF

MISS ANNIE WEBB

September 5, 1889 — November 21, 1961

The Sun Dial
shadows its

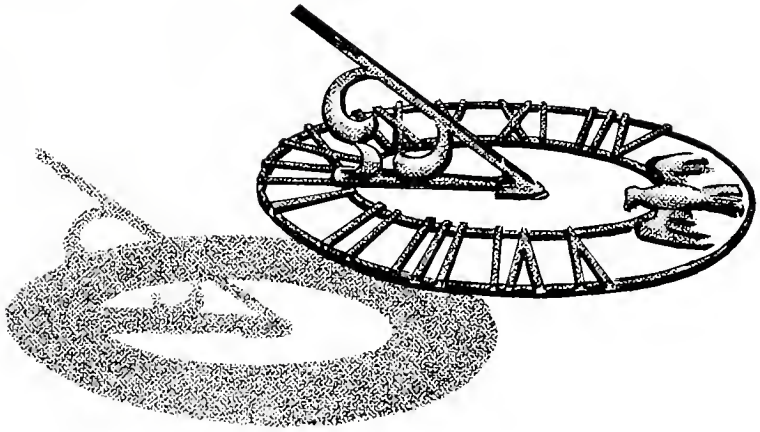

DEDICATION

With sincere appreciation and respect for

Her time and knowledge devoted to education . . .

Her patient understanding of the student . . .

Her intelligent ability in teaching the languages . . .

Her inspiration and friendship given to all . . .

We proudly dedicate the 1962 SUN DIAL to one who we highly esteem, MISS ELIZABETH MAXWELL.

DEDICATION

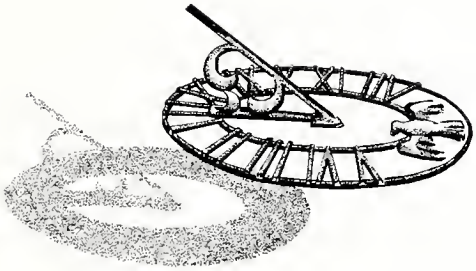

THIS IS MONTREAT

Within my shadow friendships are born which will never die, knowledge is gained which will never be lost, and new things are experienced which will never be forgotten. Montreat is memories.

In these shadows we study . . .

GAITHER HALL

In these shadows we play . . .

McALISTER HALL

FUN IN THE SNOW

In these shadows we live . . .

FELLOWSHIP HALL

HOWERTON HALL

COLLEGE HALL

In these shadows ARE a familiar part of our campus . . .

THE GATE

ASSEMBLY INN

HISTORICAL FOUNDATION

In these shadows are some of our favorite places . . .

THE FALLS

THE PRAYER ROOM

THE BRIDGE

(More favorite places) . . .

BOOK STORE

MUSIC BUILDING

LAKE SUSAN

In these shadows are our routine pathways . . .

WALKWAY TO GAITHER

MONTREAT

ANDERSON AUDITORIUM

LAKE SUSAN

ASSEMBLY INN

WALKWAY TO HOWERTON

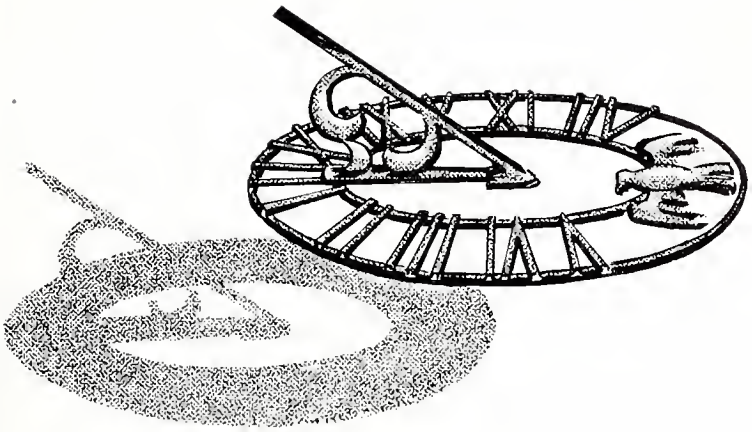

The Sun Dial shadows the

ADMINISTRATION and FACULTY

our guides to learning

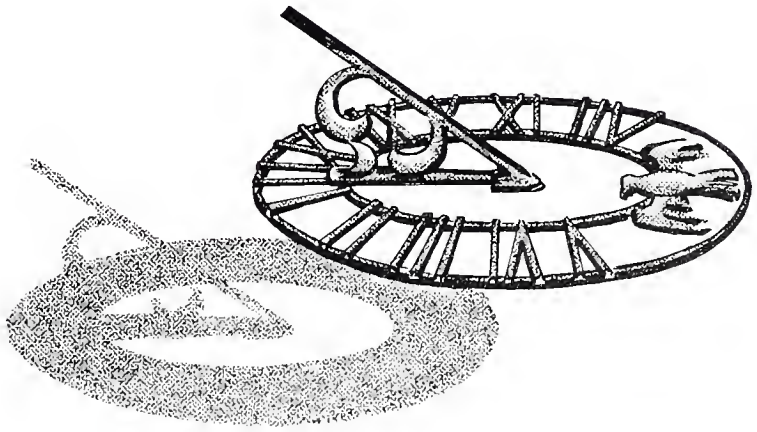

Montreat-Anderson College
Montreat, North Carolina
February 1, 1962

Office of the President

The Staff of The Sun Dial
Montreat-Anderson College
Montreat, North Carolina

Dear Staff Members:

I wish to extend my heartiest congratulations as the Sun Dial goes to press.

In this year book you are saying to each member of the faculty and each student, "I'll note you in our book of memory". You are recording for all of us the faces and names of college friends in a book which will prompt the mystic chords of memory through the years. You are making a permanent record of college activities and events which we will delight to remember.

The members of The Staff will treasure this book more than others because of the long hours and careful labor you have spent in its publication. On behalf of the Montreat College Community, I extend our sincere gratitude.

Most cordially yours,

C. Grier Davis

C. Grier Davis

Montreat-Anderson College
Montreat, North Carolina

January 26, 1962

Office of the Vice-President

The Annual Staff
Montreat-Anderson College
Montreat, N. C.

Dear Staff Members:

This is a historic year for Montreat-Anderson College and you have been a part of it. Through your Sun Dial, a record of the year's activities has been made available to you and to yours for many many years to come.

It's hard to remember that we become a part of everything that we share. We are irretrievably tied together in our associations at Montreat-Anderson College, just as we are so tied to our families. No one appreciates the man or woman who is not loyal to his family. As members of the college family, it behooves us to think well of our college and to join hands in its support and promotion.

It is our prayer that the year has brought happiness and enlightenment; has brought you joy and discernment; has brought you interest and concern; and has brought you face to face with truth and worship.

Cordially yours,

Ivan B. Stafford

IBS:bp

GEORGE E. STOCKTON

Executive Dean, Economics, Accounting
Trenton Teachers College, B.S.: Temple University, M.Ed.

ELIZABETH WILSON

Dean of Women, Bible
Vanderbilt University, A.B., M.A.; Graduate work; Peabody College, University of Hawaii, Northwestern University, Columbia Seminary, Biblical Seminary in New York.

JULIAN M. MADDOX

Dean of Men, History, Geography
University of Kentucky, Murray State Teachers College, B.S.; Appalachian State Teachers College, M.A.

SYBIL BARRINGTON CORBETT

English

Women's College of University of North Carolina, A.B.; University of North Carolina, M.A.; Summer Sessions; University of North Carolina, University of Southern California, Yale University.

VIRGINIA BUCHANAN

Librarian

King College, B.A.; Peabody College, M.A.; University of North Carolina; Summer School, Sorbonne, Paris.

SARAH VIRGINIA BOSTIAN

Assistant Registrar
Physical Education

Greensboro College, A.B.

MARY WELLS McNEILL

Registrar

Agnes Scott College, B.A.; Katherine Gibbs Secretarial School.

ELIZABETH MAXWELL

French, Spanish

Woman's College of University of North Carolina, A.B.; University of North Carolina, M.A.; Certificat de langue francaise, Sorbonne, Paris; Assistante de langue anglaise, Saintes, France, 1954-55; Summer Session, Northwestern University, Georgetown University.

MARGARET E. SMITH

Mathematics

Flora MacDonald College, A.B.; Teacher's College, Columbia University, M.A.; Peabody College; University of Wisconsin.

KARL D. SNYDER

Science

Occidental College, A.B.; University of California, M.S., Ph.D.

ALLAN GUY

Music and Speech

University of Georgia; Averett College; Westminster Choir College, B.S.; Travel around the world.

HENRY L. LOFQUIST

University of North Carolina, A.B.; Columbia University Teacher's College, M.A.

ELIZABETH HOYT

Social Studies

Maryville College, B.A. University of Tennessee, M.A.; Columbia University, University of North Carolina Travel: England, Scotland, France and Switzerland.

MARY WOODY

Business Education
Western Carolina College, B.S., M.A.

LARRY C. BOSTIAN

Physical Education
North Carolina State College, B.S.; University of North Carolina, M.Ed.

ROBERT GRAY

Bible
Gordon College, B.A.; Anover-Newton Theological Seminary, D.D.

SALLY DICKENS

Secretary-Receptionist
Montreat College.

JACK JONES

Admissions Counselor
Cambell College, Montreat College, A.B.

CLYDE A. STUBBS

Manager of Hotels and College Dining Room

University of North Carolina; Atlantic Christian College.

HAROLD McDONNOLD

Business Manager

Davidson College.

LEE TILLER

Chef, Steward

W. W. FREEMAN

Bookkeeper

KAY NORBETT STUTTS

Treasurer

Draughton's Business College.

CLAIR F. HARDENSTINE

Music, Comparative Arts

Westminster Choir College, B.M.; University of Alabama; Northwestern University, M.M.; Pupil of Barret Spach.

ALTON CATES

English

Davidson College, A.B.; Louisiana State University, M.A.; Columbia University; University of Southern California.

CAROL WILLIAMS

Bible, English

Winthrop College, B.A.; University of Michigan, M.A.; Presbyterian School of Christian Education, M.A.

LUCY GRIER

College Nurse, Health

Agnes Scott College, B.A.; Presbyterian Hospital, R.N.; Columbia University, M.A.

ANNA PRICE

Assistant Librarian

Montreat College, B.A.; Peabody College, M.A.

SOPHIE FLANNAGAN

Head Resident
College Hall

BONNIE HARVEY

Head Resident
Fellowship Hall
Physical Education

ALICE CARSON

Head Resident
Howerton Hall

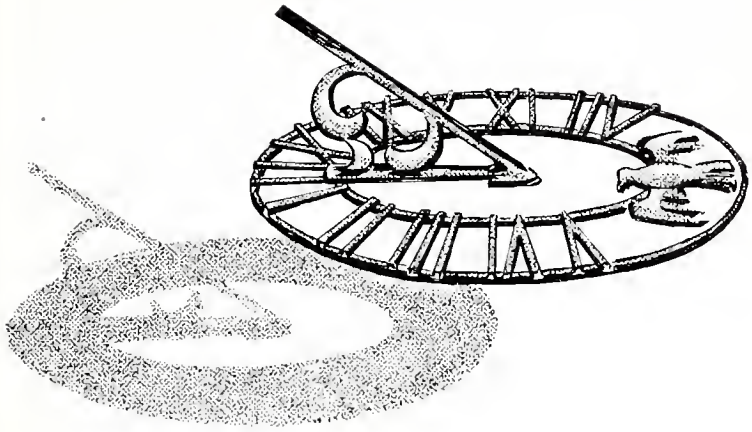

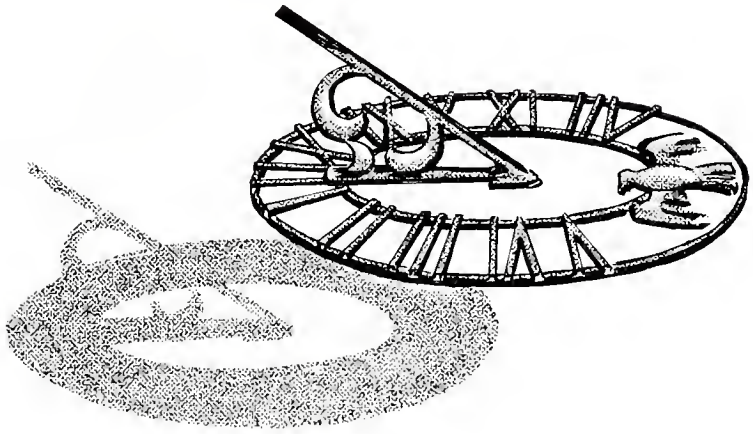

The Sun Dial
shadows the

CLASSES

of Montreat . . .

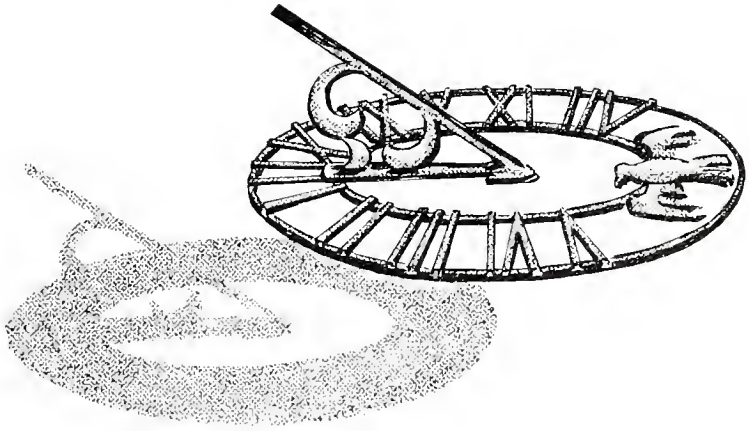

SOPHOMORE CLASS

Advisors

Miss Mary Wells McNeill
Mr. Julian M. Maddox

President
Anne Gilliland

Vice-President
Jim Nance

Secretary
Fran Black

Treasurer
Frosty Moore

Social Chairman
Judy Wilson

AMANDA H. ALLEN
"Manda"

Beautiful . . . redhead . . . "'ragdoll" . . . W. C. . . . Buck . . . sociology . . . bashful . . . sweet.

REBECCA ATKINS
"Becky"

"Sweetie" . . . W. C. . . . Clyde . . . neat . . . S. C. A. . . . Peg (Lady and the Tramp) . . . "Oh Honey".

JUDY LU RUE ATKINSON
"Judy"

Blonde and big eyes . . . Chronic knee trouble . . High Point . . . first floor nurse . . . "Hey ya'll I know.

ELIZABETH ANN AYERS
"Ann"

John . . . Music Major . . . "fatty" . . . Hall Court Chairman . . . men in her life . . . Cantus Firmus . . . sweet.

BARBARA ANN BARTON
"Barton"

Hall Court Chairman . . . "uh-huh" . . . bright smile . . . "B. B." . . . study hard . . . laugh-laugh-laugh.

GIPSY ROSE BEVINS
"Gip"

"Now ya'll" . . . perturbed . . . "Pomp and Circumstance" . . . Music Major . . . solitaire . . . Cantus Firmus President . . . Hall Court Chairman.

SARA MARIE BIRD
"Bird"

Jasper . . . May Court . . . sweet . . . Thomasville . . . Room 101 . . . Men, Men, Men . . . fun.

FRANCES EVELYN BLACK
"Fran"

Convincing brain . . . "Fickle" . . . what a laugh . . . Sophomore Class Officer . . . good friend . . . Bobby vs. Bill vs. Ross.

JAMES CALVIN BYRD
"Jay Bird"

Bookstore . . . "Now Fellers" . . . Hard Worker . . . Summer Drugstore . . . "Oh my goodness" . . . sincere . . . Green Mountain.

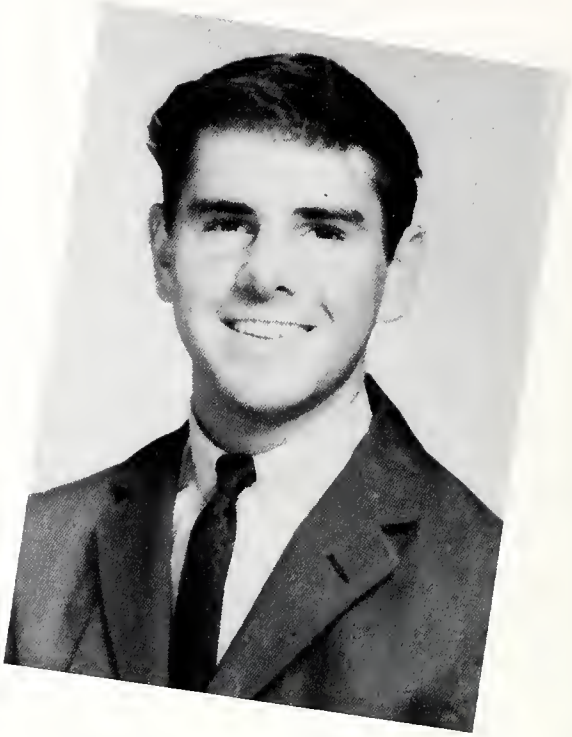

WELDON THOMPKINS BYRNS
"Tommy"

"The Pines" . . . everyone's friend . . William & Mary . . . Phyllis . . . cute . . Talmage's buddy.

MARGARET DIANA COOPER
"Coop"

Business Major . . . honey bean . . . "Allen" Texas Agges . . . Honduras . . . knitting . . . Spanish . . . sweet.

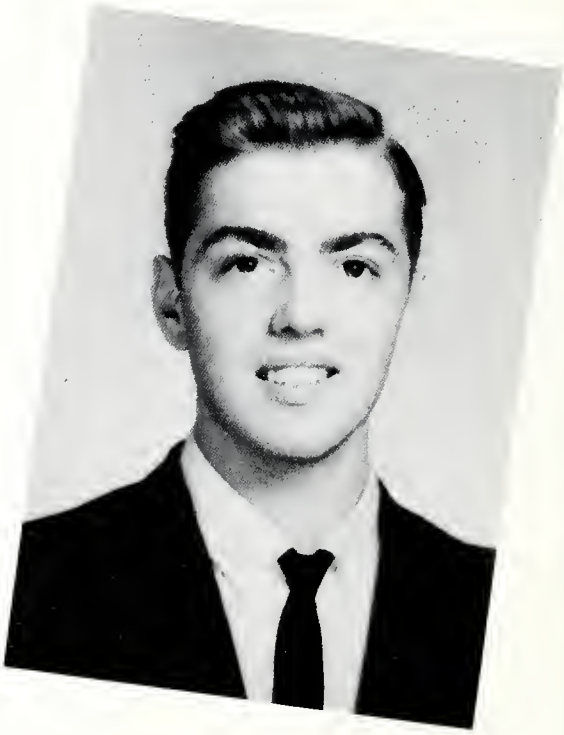

HASKELL ADRIAN DAVIS
"Haskell"

"Scrooge" . . . Old Fort . . . girls . . . good voice . . . "Ooooh" . . . fun . . . Drams . . . "Oh, it's killing me!"

ROBERT EDWARD DILLARD
"Bobby"

Hampton-Sidney . . . lemons . . . tenor . . . Virginia accent . . . "aboot" . . . Bookstore circus . . . "Oh Darling".

THOMAS HARDIE FLOWERS
"Tom"

House President . . . Strong, silent type . . . . . teardrop shorts . . . Harvest Ball Escort . . . C.C.U.N. . . . The Man.

JUDITH DIANE FOLLIS
"Follis"

"Pi K A" . . . Study, study, study . . . Dry wit . . . Room 101 . . . Art . . . May Court . . . Neat Dresser.

ARISTEIA COELHO FONTES
"Teia"

Allen . . . Brazil . . . knitting . . . Business student . . . beautiful hair . . . excitable . . "Teia's dessert"

JO ANN FRANKLIN
"Franklin"

Study, study, study . . . Atlanta . . . what a good library . . . Mrs. Corbett . . . thoughtful . . . sweet.

BRENDA JANIELLE FRIES
"Fries"

David . . . intellectual . . . W.R.A. . . . study hard . . . Bookstore . . . quiet . . . Sports.

VIRGINIA ANNE GILLILAND
"Brat"

May Queen . . . Dora . . . Sophomore Class President . . . sweet and cute . . . Bill . . . Music Major . . . beautiful fingernails.

CAROLYN SUE GLENN
"Carolyn"

Jack and Jim . . . Summer drugstore . . . Black Chervolet . . . Spruce Pine . . . sweet . . . quiet . . . neat.

LYNN GOUNER
"Gounie"

The San . . . Good ole Miss Wilson . . . W.R.A. . . . Louie Armstrong II . . . "I'm sich annnd tired" . . . Fellowship.

EUGENIA BABER HADLEY
"Hadley"

Coffee . . . Suzie . . . letter writing . . . drawl . . . Hall Court . . . sweet . . . boys, boys, boys . . . considerate.

VIRGINIA MARGARET CRAWFORD
"Crawford"

Pretty eyes . . . Wreck Hall . . . cute . . . Men in her life . . . Whitey . . . good dancer . . . Room 101.

MARY FRANCES HENDLEY
"Mary Frances"

One man in her life . . . Don . . . Day student . . . nice and neat . . . the ice cream counter . . . smart.

PEGGY MITCHELL HENNESSEE
"Peggy"

W.R.A. . . . Basketball Representative . . . cute and sweet . . . neat room . . . good in sports . . . quiet.

ERMA JANE HOWARD
"Janee"

Bubble gum tree . . . Key Biscayne . . . Rich . . . Great Christian friend . . . *Sun Dial* . . . Leanna . . . actress.

ANNA LOUISE JOLLEY
"Anne"

Sweet and concerned . . . engaged! . . . works in Dean's office . . . man killer . . . Language Club.

DAPHNE M. JOLLY
"Daffy"

Beautiful complexion . . . Dean? . . . the country . . . study hard . . . sweet friend . . . *Sun Dial* Ads . . . neat.

GERALDINE JONES
"Gerry"

California . . . David . . . voice lessons . . . "All rigat ya'll, 3 demerits" . . . hike? . . . friend to all.

JAMES ROBERT KNUPP
"Yankee"

Miami . . . Dale . . . Business Major . . . "The Foot" . . . gym worker . . . good athlete . . . "Now Strawberry" . . . "Where's Rhodes?"

MARY CAROLYN LAW
"Carolyn"

Graceful . . . quiet . . . "Follis" . . . pretty hair . . . neat and tiny . . . study . . . sophisticated . . . Ruffin.

GLORIA JEAN LEACH
"Leachy"

P.E. Major . . .instigator . . . mail carrier . . . W.R.A. . . . rasp . . . sweet . . . Cos Cob . . . quiet? . . . M. Club.

LEANNA MARIE LOFLAND
"Leanna"

Bob . . . Key Biscayne . . . bubble gum tree . . . neat room? . . . Janee . . . Christian love . . . sweet.

WILLIAM DAVID McCARSON
"Dave"

Honeybear . . . Navy . . . Miss Lucy's car . . . watchman's assistant . . . English lover . . . cars . . . bulldog . . . sleep . . . C.C.U.N.

WALDO PRATT MILLER
"Waldo"

Charleston . . . "Melvin" . . . Green Swiss Hat . . . S. C. Terrace . . . Plato . . . History . . . Great Books Club . . . Harvest Ball, M. C.

MARY MARION MOORE
"Frosty"

"Qaaaa-wit-it!" . . . Bob . . . Rock Hill . . . Study hard kid . . . W.R.A. . . . May Court . . . fun . . . "You're a honey" . . . Sophomore class officer.

VERA RUTH MOORE
"Vera"

Tall . . . sweet . .. good speaking voice . . . Mrs. Fezziwig . . . quiet . . . "Vast, substantial smile".

RONALD ANDREW MORRIS
"Ronnie"

A.&P. Tea Co. . . . '52 Chevy . . . St. Andrews . . . J. R. . . Marley's Ghost . . . Harvest Ball Escort . . . *Dialette* . . . Sports . . . Chorus.

REBECCA ANN MORSE
"Becky"

"Ohhh No!" . . . May Court . . . sweet and loving . . . J. R. vs. Charlie . . . Math Major . . . S.G.A. . . . helpful.

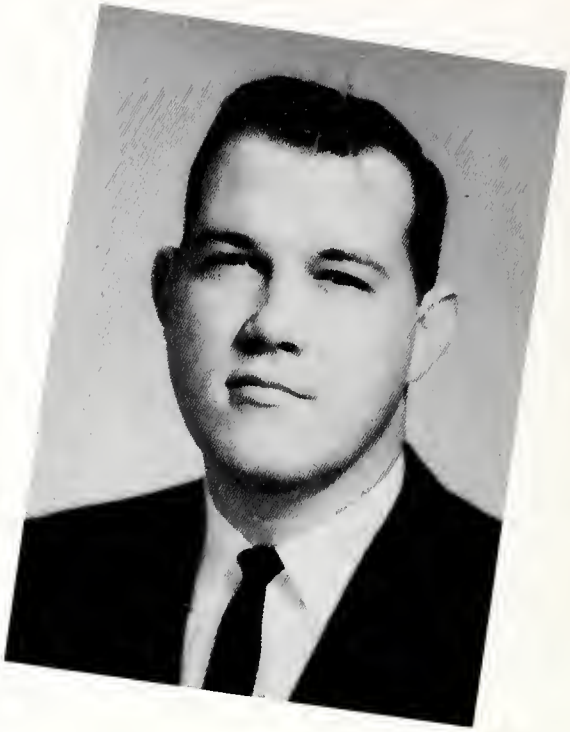

JAMES LEROY NANCE
"Jim"

"Big Brother" . . . Business Major . . . "Let it ride" . . . F.B.L.A. President . . . Hall Court . . . Gramps . . . records for only $14.00.

EDWARD LEWIS PAYNE
"J. R."

S.C.A. President . . . Becky . . . Chorus . . . Bass voice . . . "My feet are cold" . . . Ronnie . . . hot chevrolet . . . Deacon.

ELIZABETH ANN POE
"Poe"

St. Louis . . . sleep . . . Lakey Gap . . . "It's just great" . . . Dean's office . . . witty . . . mission minded.

FRANKLIN WOODROW POWELL
"Frank"

S.G.A. President . . . Business Major . . . busy . . . Mary Gale . . . "Moses" . . . Mr. Hardenstine . . . walking dictionary . . . U.N.C. . . . Boone.

BILL N. RHODES
"Rhodes"

Fellowship . . . Ann and the girl . . . Canton . . . "Nah" . . . Business Major . . . Yankee and Rhodes . . . "No, do you?"

DOROTHY ELAINE SCHROYER
"Dotty"

Skinny . . . sunshine girl in every way . . . Johnny . . . study hard . . . sweet . . . sleep late . . . slow talker.

ELSIE LEE SCOTT
"Sandy"

Medicine . . . funny, yes . . . W.R.A. President . . . great gal . . . mission minded . . . Infirmary . . . Sports.

LORRAINE SLAGLE
"Slagle"

Day Student . . . W.R.A. Soccer and Speedball rep. . . . . quiet . . . sports . . . Black Mountain.

GILES L. STROUD
"Giles"

Hall Court Chairman . . . Music Major . . . "Well" . . .bathing suit in the snow . . . "Take Heed . . ."

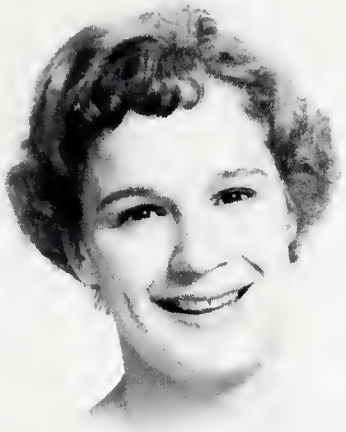

GEORGIANNA M. SWAN
"Georgie"

Tallahassee . . . phone duty . . . She gets letters . . . "Oh that annual " . . . phone calls . . . concerned . . . company.

CYNTHIA JOY TERRY
"Cindy"

Very sweet . . . Grenwich Village . . . Business Major . . . men, men, men . . . neat . . . friendly . . . Daffy . . . New Jersey.

CAROL JEAN UPCHURCH
"Carol"

Bill . . . knitting . . . Mr. Guy . . . "Well, from my experience, I've learned that men . . ." . . . poised . . . sincere.

ROBERT LEE WATKINS
"Robert"

Shakespeare . . . Chemist . . . pipe smoker . . . "Christmas Carol" . . . Green Chevy? Methodist . . . Bulletin Board Room.

JOAN VERLA WELLER
"Joan"

Helpful . . . D.C. . . . infirmary . . . quiet . . . study hard . . . sincere and sweet.

RUTH CAROL WHITE
"Ruthie"

English Major . . . "pooh" . . . tiny . . . Pop's singer . . . great lover . . . Flint . . . good poet.

NANCY CAROL WHITTEMORE
"Sam"

Lewis . . . Social Chairman . . . Oteen . . . Bridge . . . cute . . . Clemson . . . Room 101 . . . Infirmary . . .talented . . . fun

JUDY DARLENE WILDERMUTH
"Willdy"

Cute and sweet . . pest . . . sports . . . "Devil or Angel" . . . smarts vs. fun . . . *Dialette* Editor . . . friendly.

JUDITTH ANNE WILSON
"Wilson"

Hugh . . . Jacksonville . . . big eyes . . . neat dresser . . . Sophomore Social Chairman . . pretty hair . . . Sig Delta Sig Pledge.

Freshmen Class

Advisor: Mr. Clair Hardenstine

President
Bob Jarman

Vice-President
George Boney

Secretary
Shirley Pound

Treasurer
Sandra Dickens

Social Chairman
Suzie Smith

Roger H. Allen

Gloria T. Arimura

N. Margaret Belk

Richard F. Altork

Elizabeth Armfield

Beverly Bird

Martha A. Andrews

Fred P. Ballard

Jeanene Blake

Margaret Arbuckle

Ruth E. Barnes

George G. Boney

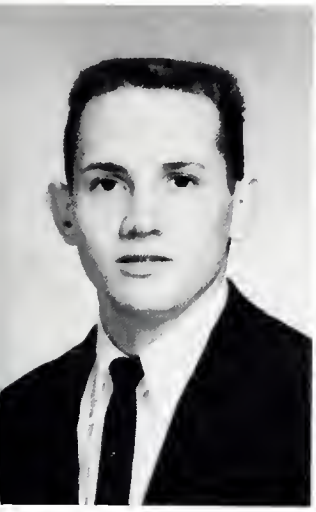
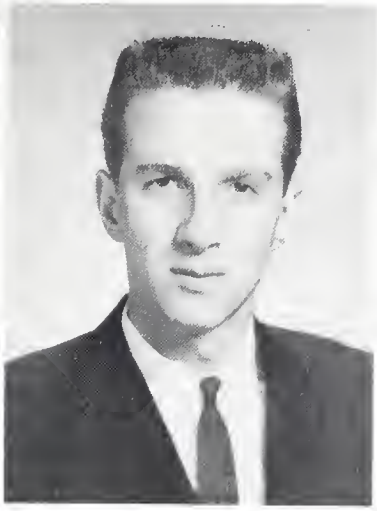

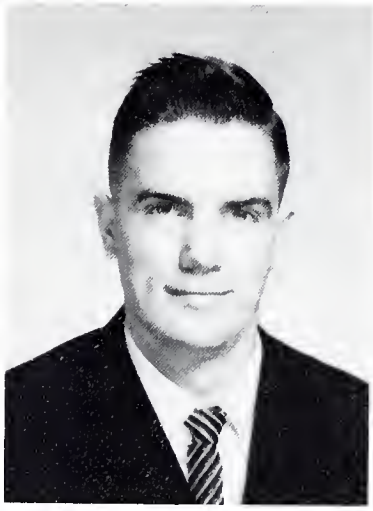

Suzanne Boomhower
Sidney Smith Bruce
Dorette L. Carter

Josephine Bost
A. Gail Byrd
Anna Chow

M. Darnell Bowling
Jasper Callahan
Christopher Chow

Bobby Dale Broom
John R. Carson
D. Jean Clark

Carol Sue Clevenger

Katherine Coalson

Gloria D. Cogburn

Warren C. Coker

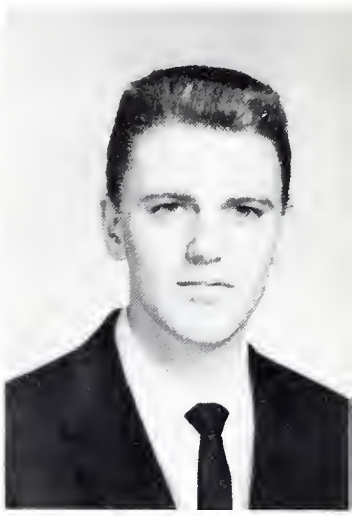

Myra Lee Collins

Katherine Craddock

Alice M. Craig

Katherine Davis

David A. Dawson

Ana Luz Díaz

Ana Paz Díaz

Sandra Dickens

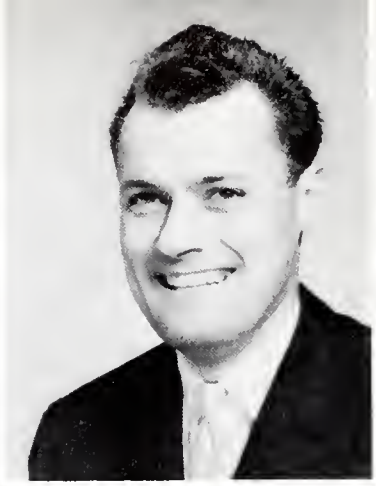

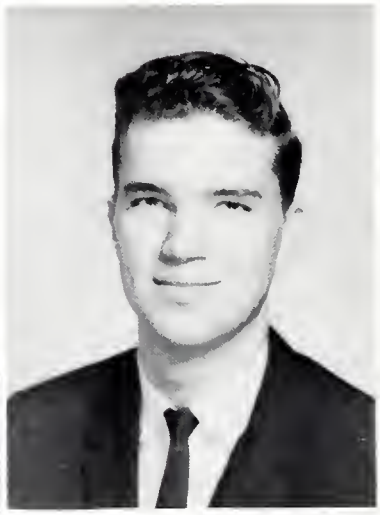

Margaret L. Dodd
Virginia L. Durham
Ruth Gail Erskine

Frederick Doggett
David A. Ehmig
Michael S. Evans

Sandra J. Doggett
Carl E. Eldridge
Miranda S. Fain

Mary E. Dowdy
Elizabeth Ellis
Hilda E. Ferguson

Larry R. Fisher

Arnold Flowers

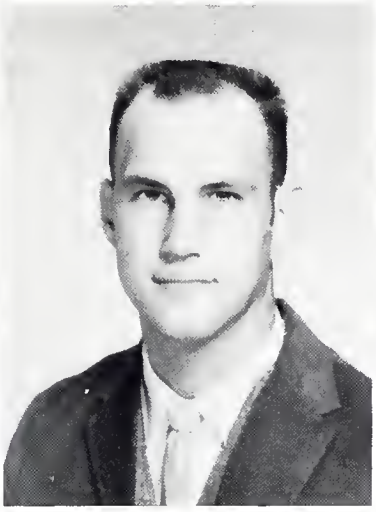

Ronald Ford

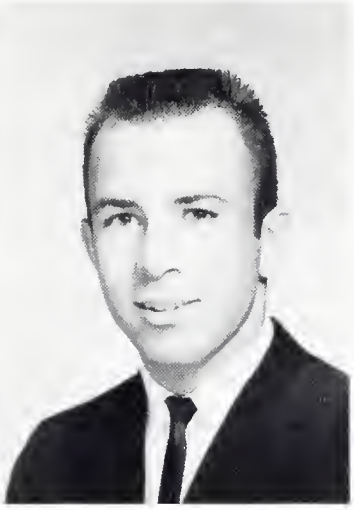

Marguerite Fraser

Linda S. Friel

Marie Fuller

Stanhope Gale

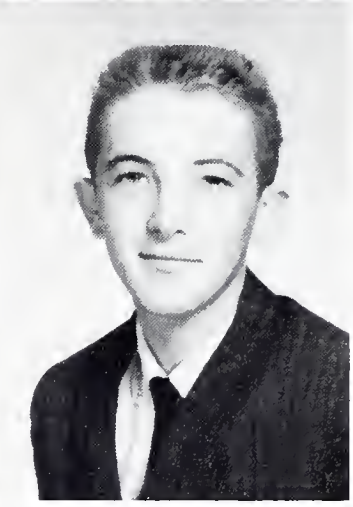

Maxine M. Garland

Polly Garren

Phyllis Genetti

Margaret L. Gentry

Frank Gesner

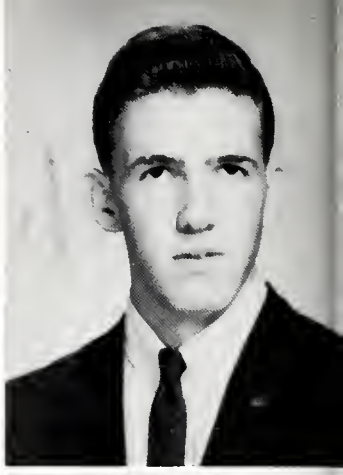
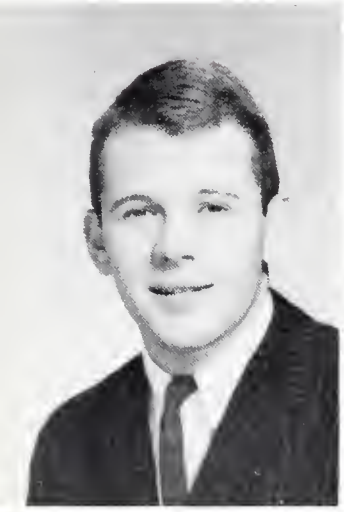

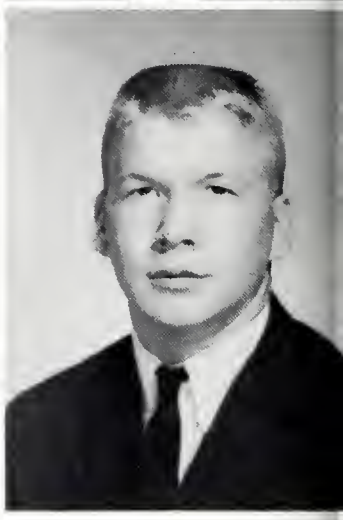

Jo Anna Gillman
Roy Marshall Green
Robert R. Hann

Shalmir Glenn
Judith Grey
Judith Hardin

J. Lloyd Gore
Hugh M. Haley
Stephen Harkins

Dwight Grant
Ronald Haney
Alice J. Harris

Raymond Harvey

Millyan Hartzog

Carl D. Hash

Curtis B. Hastings

Nancy June Haynes

Marion Henderson

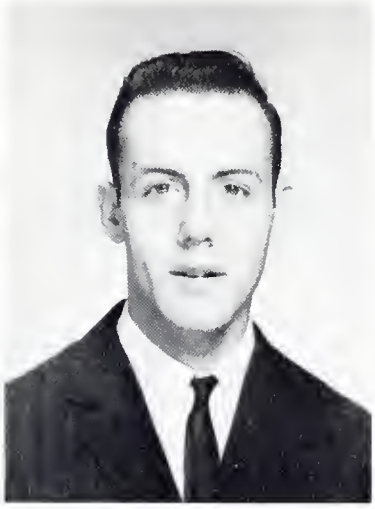

Ester Henley

Priscilla Henley

James A. Hobbs

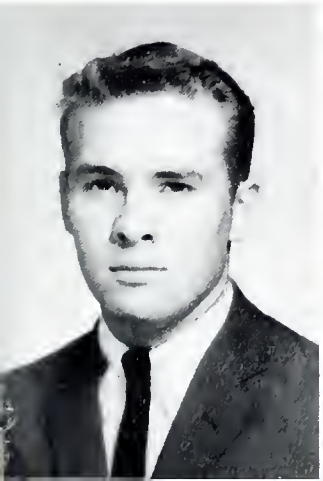

William I. Hobbs

L. Carole Holder

Julia Holt

Mary Lou Howe
Judy Anne Jettner
Michael Lane

Sharon Hudler
Martha L. Johnson
Helen Fox Lee

Ilene S. Jacobsen
Carolyn D. Jones
Comme Little

Robert F. Jarman
Joan C. Knipping
Melinda C. Little

Edward F. Lowndes

Rosemary McCormick

Robin Morland

Paula MacMillan

William S. McElveen

Jan F. Morrison

Robert L. Mann

Genny Lou McLeod

Judith Ann Nave

Clara Rose McConnell

Allan J. Moon

Charles N. Ohl

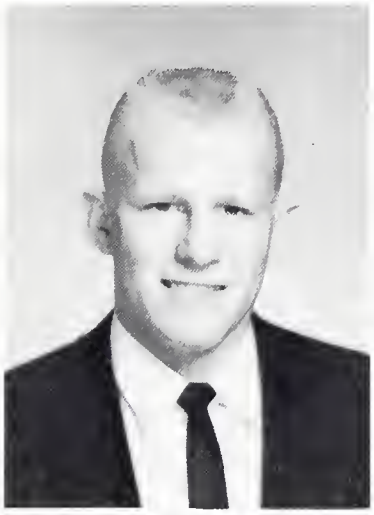

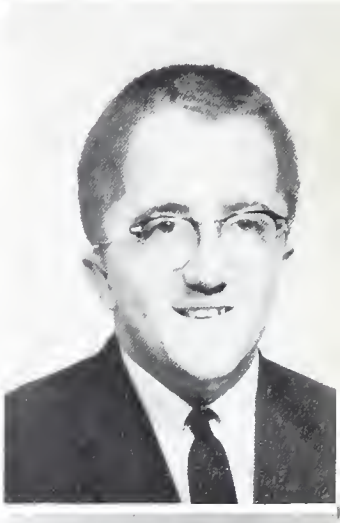

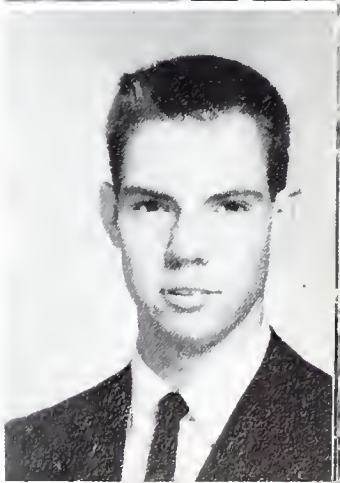

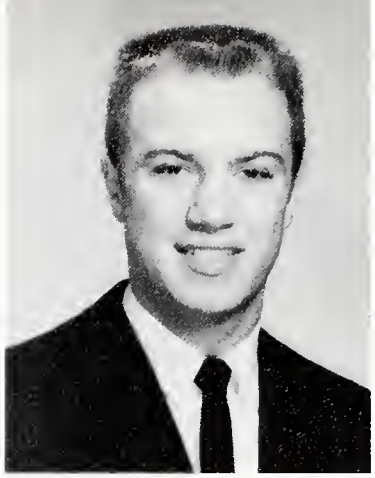

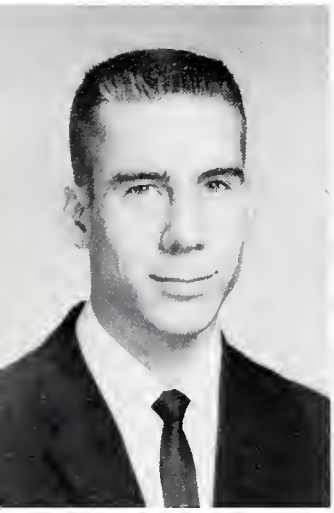
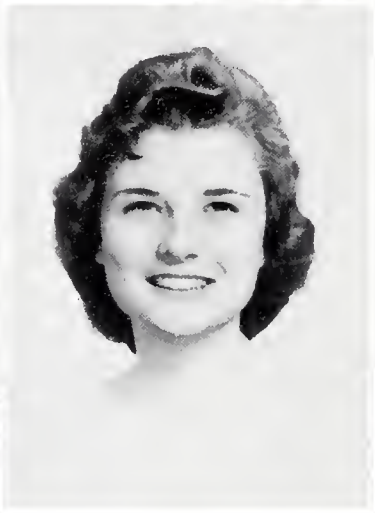

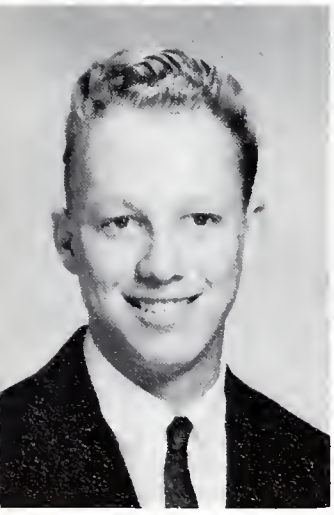

M. Rebekah Patterson
Alva Q. Pettit
Walter P. Plaag

R. Wayne Patterson
Paulette B. Petty
Wade H. Player

Mary Alice Payseur
John R. Philson
Wilma Estelle Potter

Delores Perry
Frances G. Pinner
Barbara C. Pound

Shirley A. Pound

Linda F. Reich

Nicolas S. Rosello

Anita Pryor

Joe Renfro

Donald Rowell

Patricia J. Rauch

S. Jane Roberts

Billie Sager

Milred Ray

Harold M. Robinson

Nancy Lee Schumacher

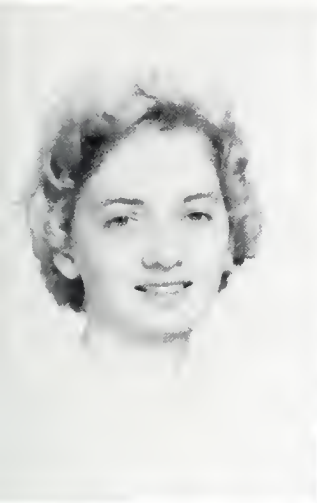
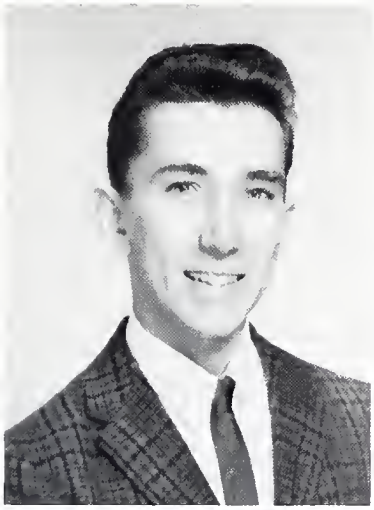

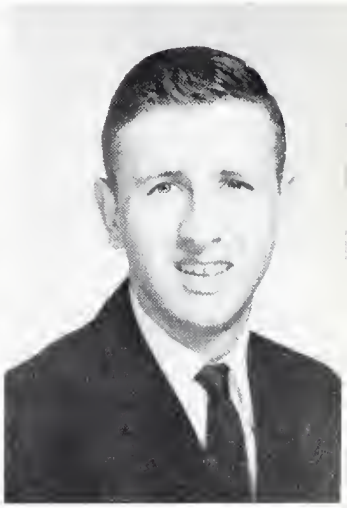

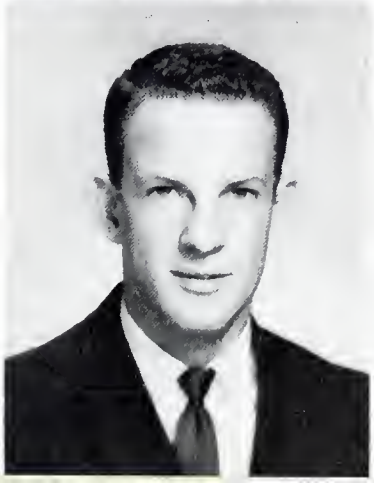

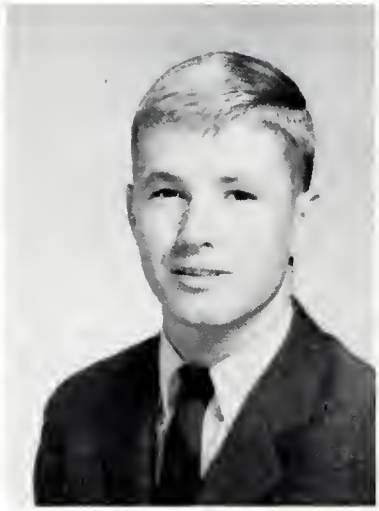

M. Ellen Shelton
Thomas M. Stewart
M. Sue Sutton

Phillis A. Shinn
Vivian L. Stewart
Lucy Lee Talley

Suzanne P. Smith
Pamela Kay Stiers
Charles E. Thomas

Mary Elizabeth Stepp
Margaret Sue Suber
Brenda J. Tompkins

Sara E. Todd

Judy Dee Wall

Robert J. Wey

Julia Ann Toney

Eloise Weaver

Margaret G. Whittaker

Raquel M. Torres

Ann West

James L. Wilburn

Charles Wagley

Richard H. Wey

Ann Harper Williams

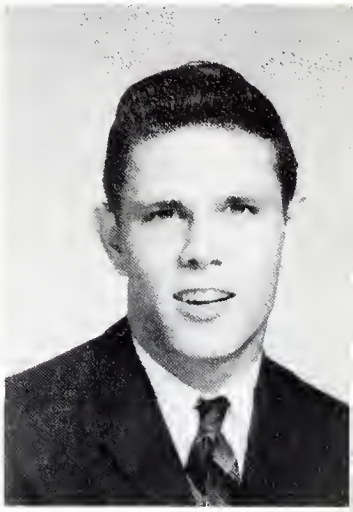

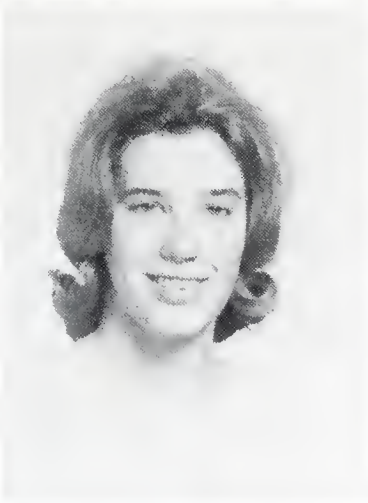

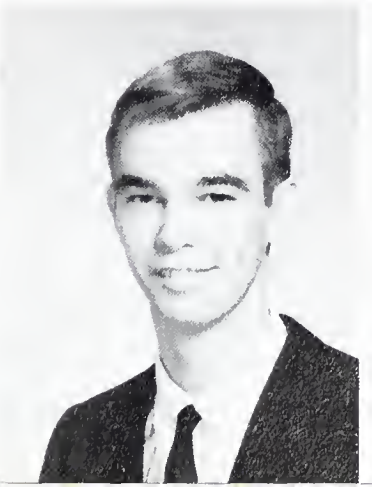

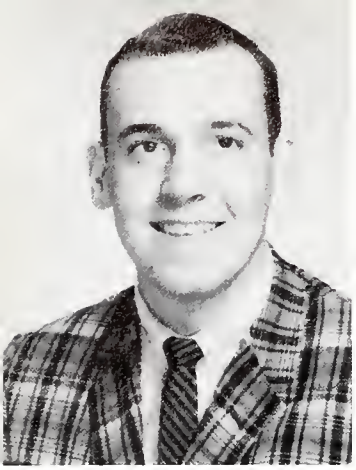

Ned D. Willis

Ann H. Wilson

Jane W. Winters

Ronnie K. Williams

James J. Work

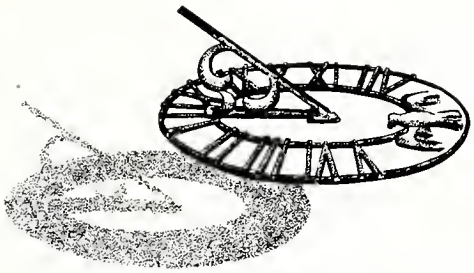

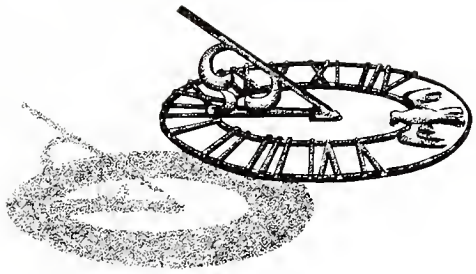

The Sun Dial

Shadows

ACTIVITIES

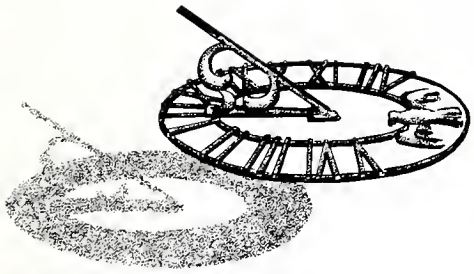

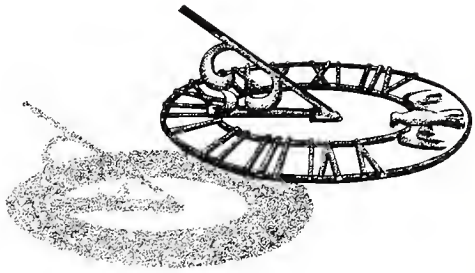

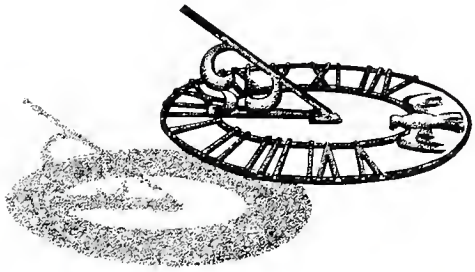

THE STUDENT GOVERNMENT ASSOCIATION

President: Frank Powell

EXECUTIVE OFFICERS

President: Frank Powell

Vice-President: Becky Morse

Secretary-Treasurer: Margaret Cooper

MAJOR OFFICERS

Judy Wildermuth, Editor of the *Dialette*; Anne Gilliland, Sophomore Class President; "Sam" Whittemore, Social Chairman; Janee Howard, Editor of the *Sun Dial;* Sandy Scott, President of the Women's Recreation Association; J. R. Payne, President of Student Christian Association; Bob Jarman, Freshman Class President.

Advisors:

Miss Elizabeth Wilson
Mr. Julian M. Maddox

Dorm Council

(College Hall)
Tom Flowers, Bill Rhodes, Dave McCarson Jaspar Callahan, Giles Stroud.

House Presidents

Fellowship: Becky Morse, College Hall: Tom Flowers, Howerton Hall: Gerry Jones.

Dorm Council (Fellowship)

Gipsy Bevins, Lou Howe, Virginia Durham, Barbara Barton, Frosty Moore, Becky Morse.

Dorm Council (Howerton Hall)

Betty Armfield, Joan Weller, Ann Ayers, Jean Hadley, Susie Smith, Judy Hardin, Sue Boomhower. Judy Atkinson.

THE STUDENT CHRIST

President: J. R. Payne

Fellowship Prayer Group Leaders:
Gipsy Bevins, Frosty Moore

Executive Officers

Fran Black
J. R. Payne
Becky Adkins
Ronnie Morris

Group Leaders:

Sandra Dickens
Carol Upchurch
Nancy Haynes
Richard Altork
Mary Alice Payseur
Lynn Gouner

IAN ASSOCIATION

Gipsy Bevins, Frosty Moore, Lou Howe, Lynn Gouner.

Advisor: Miss Anna Price

Howerton Hall
Prayer Group
Leaders:

Ruth White
Sandy Scott
Joan Weller
Daphne Jolley
Not Pictured
Dotty Schroyer

College Hall
Prayer Group
Leaders:

Jimmy Byrd
Haskell Davis

THE WOMEN'S RECREATION ASSOCIATION

President: Sandy Scott

Executive Officers: Janielle Fries, Sandy Scott, Frosty Moore.

Head of Sports:
Judy Nave, Jean Clark, Susie Smith, Peggy Hennessee, Lynn Gouner, Lorraine Slagle.

Advisor: Bonnie Harvey

WRA ACTIVITIES

The Hiking Club

Skating

Shuffleboard

Basketball

THE BLUE TEAM

Blue Representative:
Gloria Leach

THE GOLD TEAM

Gold Representative:
Margo Fraser

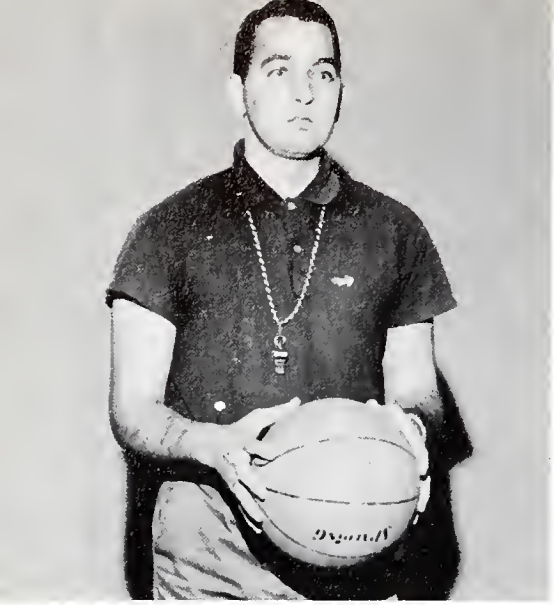

Coach Larry Bostian

THE MEN'S RECREATION ASSOCIATION

The First Casualties

THE NORTH TEAM

THE SOUTH TEAM

THE VARSITY BASKETBALL TEAM

THE OUT OF STATE BLUE TEAM

THE INNER STATE BLUE TEAM

THE DIAL

Editor: Judy Wildermuth

Assistant Editor: Martha Johnston

Advisor: Miss Carol Williams

ETTE

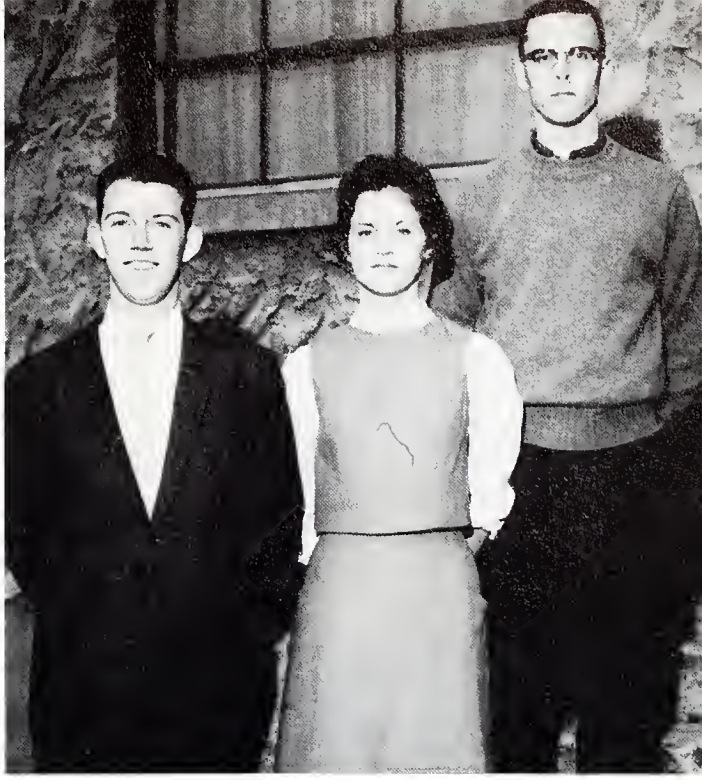

Sports Editor: Ronnie Morrie; *Feature Editor:* Sandra Dickens; *News Editor:* Waldo Miller.

THE GENERAL STAFF

THE

SUN DIAL

Editor: Janee Howard

Assistant Editor: George Boney

Associate Editor: Georgianna Swan

Literary Editors: Shirley Pound, Randy Fain

Advertising Manager: Daphne Jolley

Business Manager: Bob Jarman

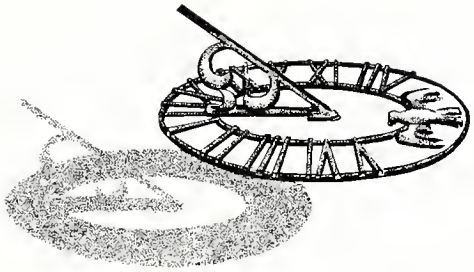

Advisor: Mr. Alton Cates

THE EXECUTIVE STAFF

THE GENERAL STAFF

MONTREAT-ANDERSON CHURCH CHOIR

Under the direction of Mr. Allan Guy

President: Gipsy Bevins

CANTUS FIRMUS MUSIC CLUB

President: Gipsy Bevins

Vice-President: Ann Ayers

Secretary-Treasurer: Barbara Pound

Devotional Chairman: Betty Armfield

Advisor: Mr. Claire Hardenstine

FOREIGN LANGUAGE CLUB

President: Waldo Miller

President: Waldo Miller

Vice-President: Judy Wilson

Secretary-Treasurer: Jane Roberts

Advisor: Miss Elizabeth Maxwell

COLLEGIATE COUNCIL of the UNITED NATIONS

President: Barbara Pound

President: Barbara Pound

Vice-President: Dave McCarson

Secretary-Treasurer: Ronnie Morris

Advisor: Miss Elizabeth Hoyt

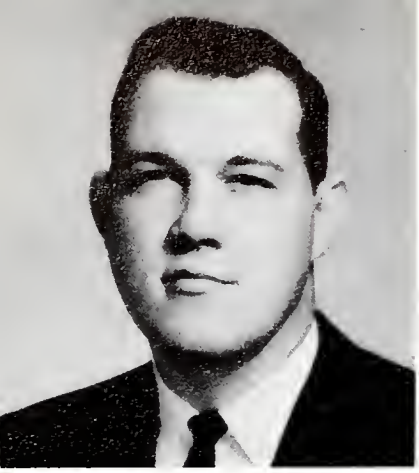

President: Jim Nance

BUSINESS CLUB

President:
Jim Nance

Vice-President:
Judy Atkinson

Secretary-Treasurer:
Gail Erskine

Advisor:
Mrs. Mary Woody

SOCIAL COMMITTEE

Chairman: Nancy Whittemore

Nancy Whittemore, Judy Wilson, Susie Smith

President: Ronnie Morris

THALIANS

(Drama Club)

President: Ronnie Morris

Vice-President: Dave McCarson

Secretary-Treasurer: Judy Hardin

Advisor: Mr. Allan Guy

THALIAN PRODUCTIONS

A Christmas Carol, 1961

A Christmas Carol, 1961

FAMILY PORTRAIT, 1961

MONTREAT-ANDERSON CHORUS

Under the direction of Mr. Allan Guy

Sopranos

Carolyn Clevenger
Judy Jettner
Kay Steirs
Brenda Thompkins
Shirley Pound
Anne Gilliland
Marie Fuller
Betty Armfield
Becky Morse
Caroline Adams
Ann Ayers

Altos

Martha Andrews
Carol Upchurch
Gipsy Bevins
Janee Howard
Anita Pryor
Estelle Potter
Margaret Dodd
Barbara Pound

Tenors

Dave Dawson
Sidney Bruce
Dave Ehmig
Alva Petit
Nick Rosello
Charles Ohl

Basses

Warren Coker
Giles Stroud
J. R. Payne
Ned Willis

The Sun Dial
Shadows

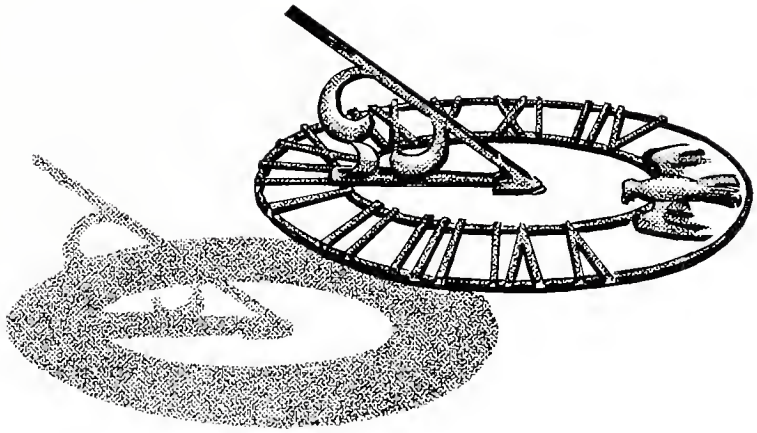

FEATURES ...

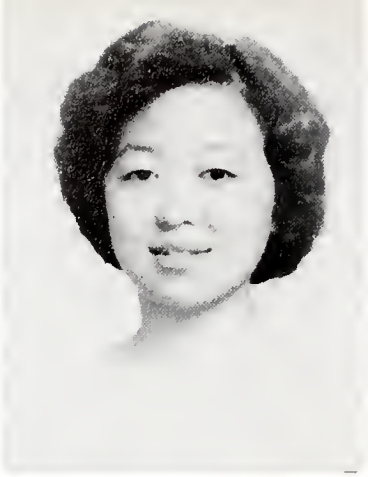

Tomiko Arimura
Anna Chow
Tei Fontes

Anna Pas Diaz
Anna Lus Diaz
Raquel Torrez

Not Pictured

Nick Rosello
Hiko Fukuda
Ester Santiago

FOREIGN

STUDENTS

NEW IN

1962

Miss Evelyn Morris, Psychology

Mr. Corbett Stewart, Director of Physical Education

Mr. Calvin Theilman (and family), S.C.A. Advisor

SUPERLATIVES

The Sun Dial Shadows

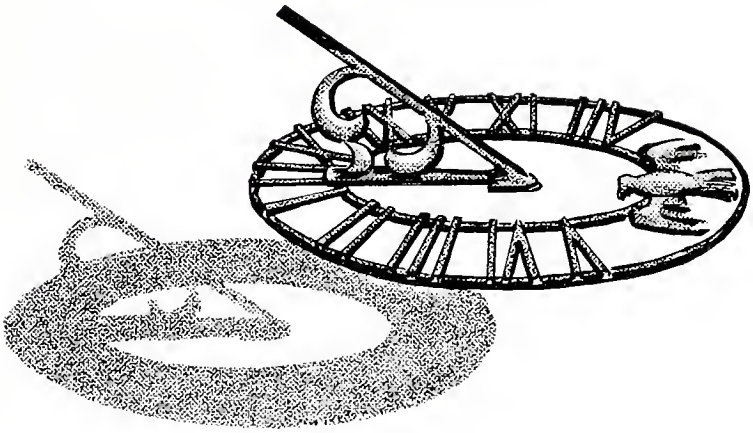

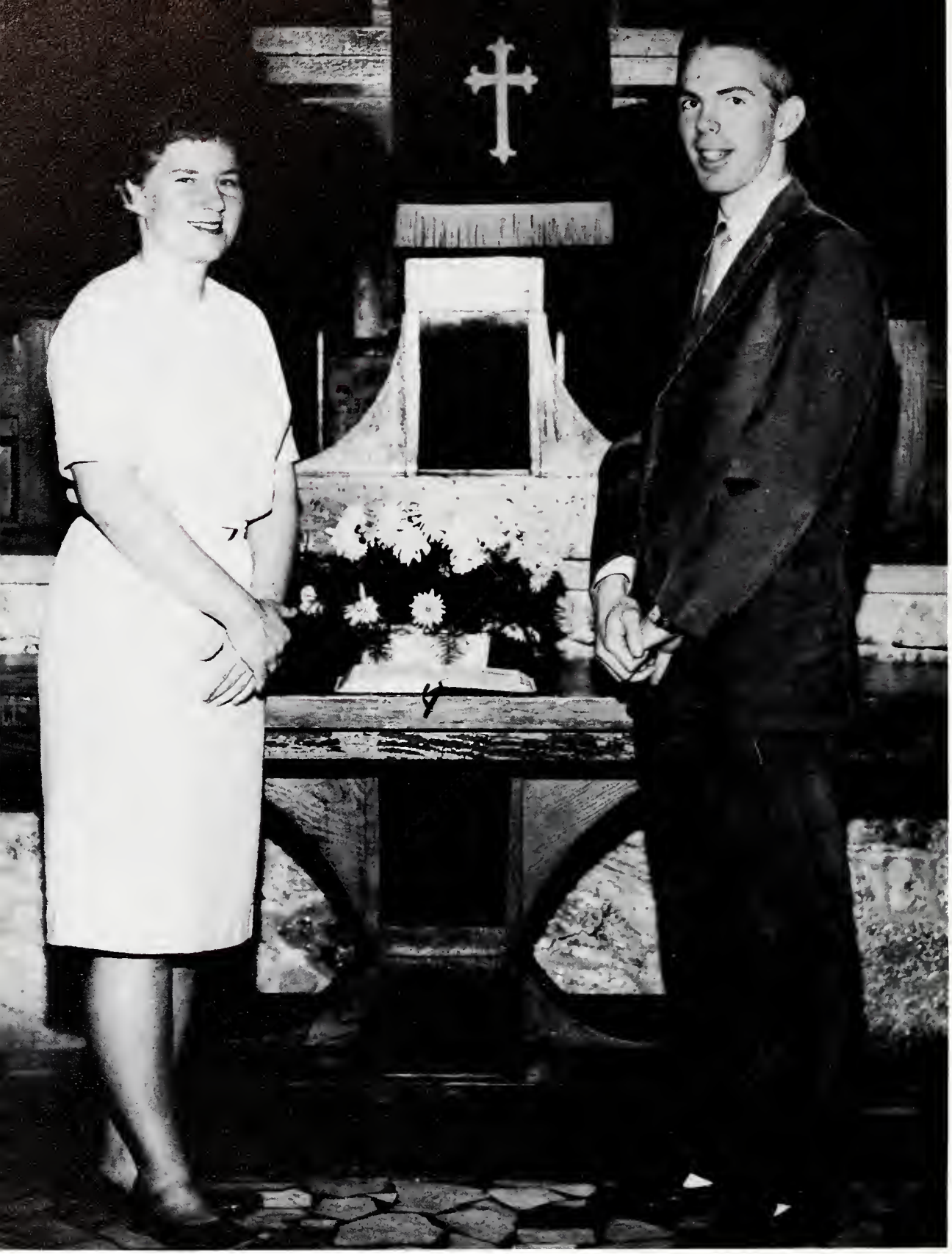

True Spiritual Vision:

Sandy Scott

J. R. Payne

Most Gracious and Sincere:

Janee Howard

Jimmy Byrd

Sportsmanship:

Peggy Hennessee

Bill Rhodes

Joy In Learning:

Carole Upchurch

Frank Powell

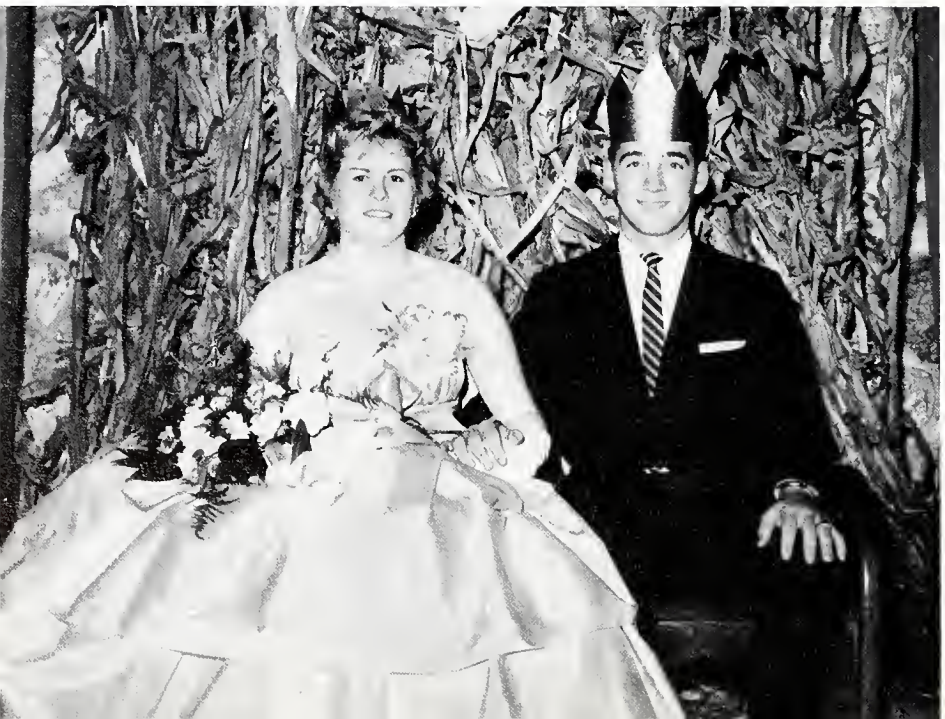

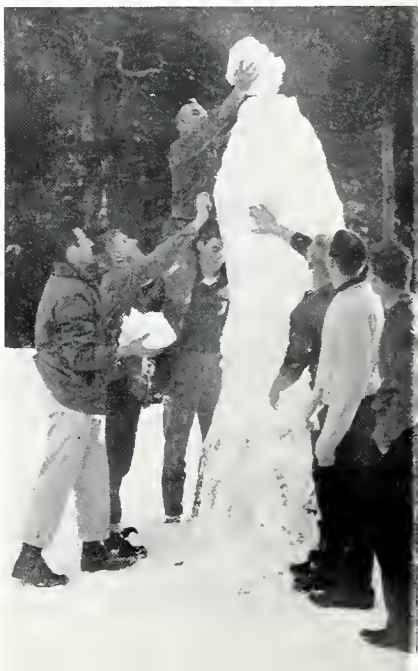

The Sun
Dial
Shadows

OUR CHOICE

For . . .

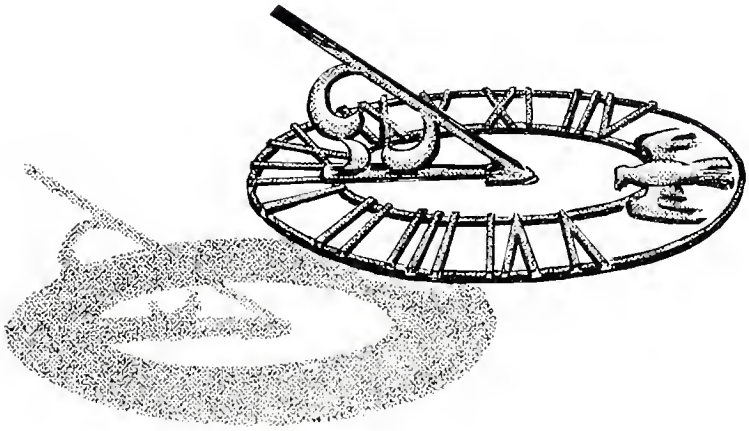

Best Looking:

Judi Follis

James Knupp

Wittiest:

Frances Black

Jim Nance

Most Likely to Succeed:

Mary Frances Hendley

Waldo Miller

Friendliest:

Gerry Jones

Haskell Davis

Best All Round:

Judy Wildermuth

Tom Flowers

Favorite Day Students:

Lorraine Slagle

Bob Watkins

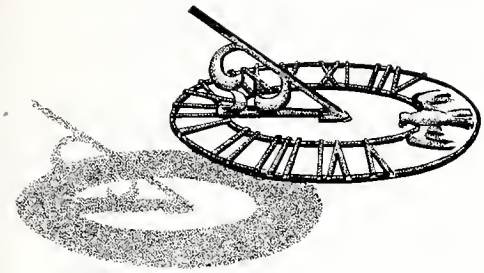

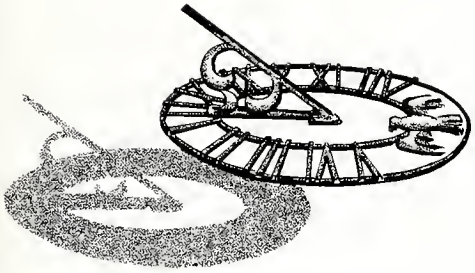

The Sun Dial
Shadows

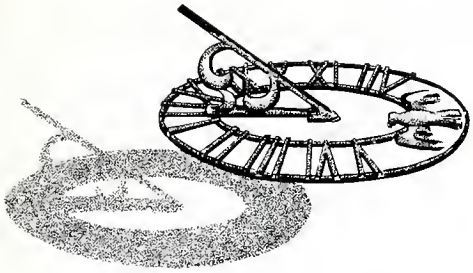

BEAUTY

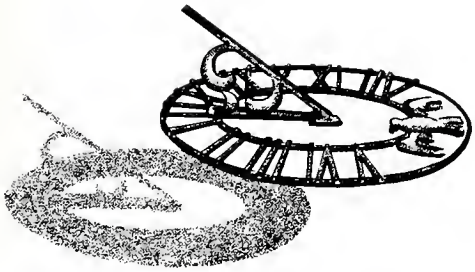

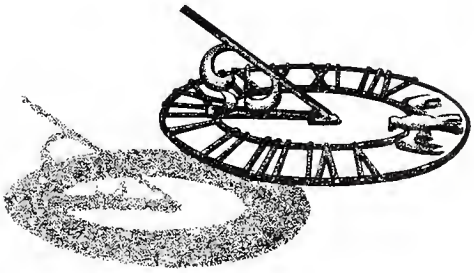

May Queen:

Virginia Anne Gilliland

Maid of Honor:

Judith Diane Hardin

May Court:

Millie Hartzog, Rebecca Morse,

Marion Moore

Club Sponsors:

CCUN: Shirley Pound

Foreign Language Club: Nancy Schumacher

Business Club: Cloria Cogburn

Cantus Firmus: Betty Armfield

The

Sun Dial

Shadows

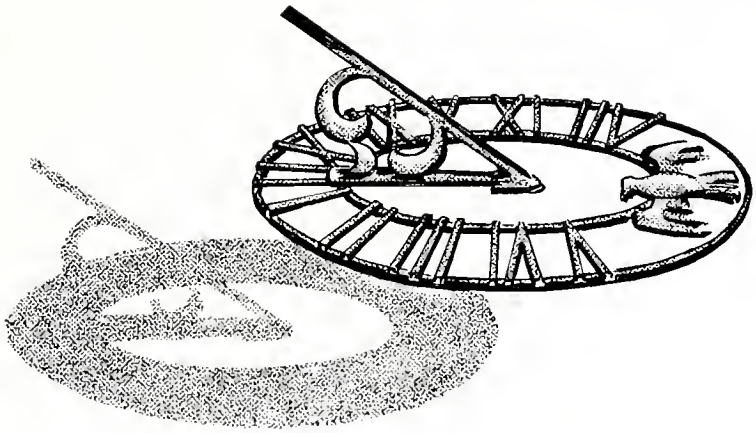

The LAST WILL and TESTAMENT

of the Sophomore Class . . .

This being the last of our lives here at Montreat we, the members of the Sophomore Class, do in all sincerity leave these things for the betterment of ourselves and the college:

I, Becky Adkins, do leave to any underclassmen the Vice-Presidency of the S.C.A.

I, Amanda Allen, leave my red hair to Kay Steirs.

I, Judy Atkinson leave my "Rockin' First Floor" to Gloria Cogburn, Gail Erskine, Judy Grey, Brenda Thompkins, and Kay Steirs, in hopes they can do more with it than I could.

I, Ann Ayers, will to Betty Armfield my "B" in Music theory. May she not have as much trouble in earning it as I did.

I, Barbara Barton, will my position as a third year student to anyone who is crazy enough to accept it.

I, Gipsy Bevins, will my love for being Hall Court Chairman to anyone who likes to give warnings.

I, Sara Bird, leave to Gloria Cogburn my large open window blinds, parties, and alcoholism, my OLD MEMORIES OF MONTREAT!

I, Frances Black, leave . . .

I, Jimmy Byrd, will the college bookstore to Richard Altork in hopes he will have the patience and understanding to handle all the affairs that are associated with its management and to meet Mr. Stutts' demands and requests.

I, Margaret Cooper, bequeath my "Texas phone calls" to Jane Roberts, and my cousin Najel Cooper to Becky Patterson, and my common sense to Teia C. Fontes.

I, Haskell Davis do hereby bequeath my GREAT ability in trig to Jimmy Wilburn.

I, Bobby Dillard, leave my fifteen administrative penalties to anyone who feels like a vacation.

I, Corothy Ferguson, leave Jay Byrd to NO ONE!

I, Tom Flowers, leave my ability to get a point across to Becky Morse wherever she goes.

I, Teia Fontes, leave my room to poor freshman of 1962-1963, my boy friend to Margaret Cooper, my letters from my minister to the library, my rock-and-roll records to Mr. Hardenstine, and my clean habits to Janee Howard.

I, Jo Ann Franklin, leave behind all the joys and trials I have encountered to those who wish to know the true challenge of the search for knowledge.

I, Hilko Fukuda, leave my love for singing to Dickie Player; he can use it in the bath tub.

I, Anne Gilliland, will my trig genius to Bob Jarman and Bobby Mann.

I, Jean Hadley, leave my ability to pass history under Miss Hoyt to anyone who is hard up enough to take it.

I, Mary Jo Harris, leave my ability to play dotted eighth notes to Warran Coker.

I, Janee Howard, do hereby bequeath my bubble gum tree to the next occupants of Room 107, if the participants do not come and claim their merchandise.

I, Daphne Jolley, leave my mathematical ability to someone who deserves some such punishment.

I, Gerry Jones, will my ability to say, "shhhhh" to anyone who doesn't like to be popular in the dorm. I also leave my excellent grades in French to two promising freshmen French students, Myra Collins and Linda Reich.

I, Carolyn Law, leave my hidden talents (there MUST be some) to anyone who can find them.

I, Gloria Leach, leave my intelligence to all those Yankee freshmen.

I, Waldo Miller, being of sound(?) mind and possessing all my vital organs do leave to Barbara Pound one well stuffed French book and an unsurpassed friendship with our dear Mademoiselle Maxwell.

I, Frosty Moore, leave my place in the May Court to Bob Jarman. He should look good in pink(?).

I, Ronnie Morris, leave my seat in chorus to Jim Work, my ability to do push-ups to Bob Hann and Allan Moon, and my car heater to Jane Winters.

I, Becky Morse, leave J. R. Payne to all my friends in the Black Mountain vicinity.

I, Jim Nance, leave my accounting knowledge to Larry Fisher.

I, J. R. Payne leave my contempt for fickleness to all the innocent, unknowing freshmen boys.

I, Ann Poe, leave my work in the Dean's office and Business office to another F.M.C. alumni— Jenny Lou McLeod.

I, Frank Powell, leave to Mr. Maddox all the unused chapel slips.

I, Dotty Schroyer, leave to Johnny Carson the ability to get myself in the worst messes possible and still survive, and to any freshman my ability to study and still flunk.

I, Sandy Scott, leave the job of carrying on the spirit of the W.R.A. to Margo Fraser and Judy Nave.

I, Giles Stroud, leave Montreat a time clock and automatic bell system.

I, Carole Upchurch, leave to Mr. Guy "Yahoatee the Rasp" in my voice in hopes he can improve it in years to come.

I, Judy Wildermuth, leave the care of third floor—Howerton Hall—to my five little sisters: Dorette Carter, Ruth Barnes, Mary Alice Payseur, Judy Nave, and Margaret Gentry.

I, Ruth White, bequeath my "love" for Biology to Jeanene Blake, and my beautiful clean room to Esther Santiago.

I, Joan Weller, this being my last testament, will my knowledge of the infirmary to Anna Chow, and my understanding Prayer Groups to Elizabeth Ellis, and my patience as Hall Court Chairman to Jo Bost.

I, Sam Whittemore, will my ability to pass Spanish to Ann Wilson; my familiar "Ya'll" to any Yankee who can take it.

I, Judy Wilson, leave to my cousin, Ilene Jacobsen, the duty of protecting Hugh for me next year from all those greedy little freshmen girls.

The Sun Dial
Shadows the

SOPHOMORE ACTIVITIES

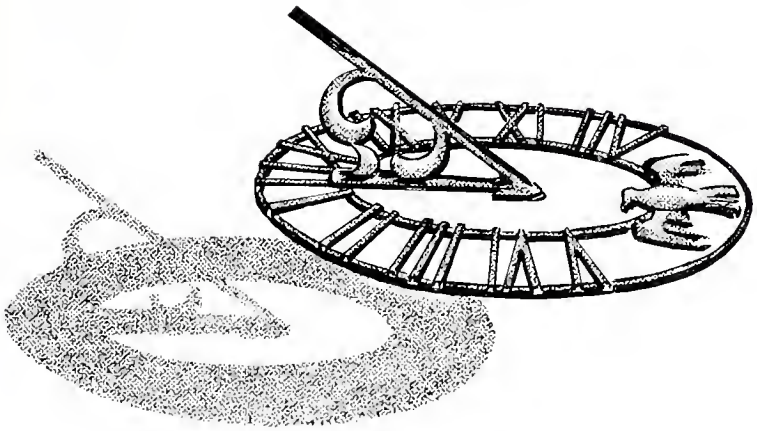

SOPHOMORE ACTIVITIES

BECKY ADKINS

Vice-President of Student Christian Association, Assistant Hall Court Chairman, Social Committee.

AMANDA ALLEN

Transfer student from Woman's College U. N. C.

JUDY ATKINSON

Women's Recreation Association, Hall Court Chairman, Vice-President of FBLA.

ANN AYERS

Chorus, Music Club, Church Choir, Woman's Recreation Association.

BARBAR BARTON

French Club, Thalians, Chorus, Church Choir, Dorm Council, Fire Chief.

GIPSEY BEVINS

Music Club, *Dialette*, Prayer Group Leader, Hall Court Leader, Thalians, Montreat-Anderson Chorus, Church Choir.

SARA BIRD

Chorus, Church Choir, Women's Recreation Association, May Court.

FRANCES BLACK

Chairman of Stewardship in Student Christian Association, Chorus, Women's Recreation Association, Sophomore Class Secretary, Secretary of Student Christian Association, Church Choir.

JIMMY BYRD

Thalians, *Dialette*, Student Christian Association Group Leader, Hall Court Chairman, Prayer Group Leader.

MARGARET COOPER

Secretary-Treasurer of Student Government Association, Secretary of Foreign Language Club, Collegiate Council of United Nations Sponsor, Business Club, Spanish Club.

HASKELL DAVIS

Thalians, "Judah" in *Family Portrait*, "Scrooge" in *A Christmas Carol*, Hall Court Chairman, Prayer Group Leader, Church Choir, *Sun Dial* Art Editor, *Dialette* Art Editor.

ROBERT DILLARD

Vice-President of Foreign Language Club, Music Club Devotional Chairman, Montreat-Anderson Chorus, "James" in *Family Portrait*, Thalians, *Sun Dial* photographer.

DOROTHY FERGUSON

Sophomore Class Secretary ('60).

TOM FLOWERS

College Hall House President, Student Government Association.

ARISTEIA FONTES

Foreign Language Club, Collegiate Council of the United Nations, Business Club, Foreign Language Club Sponsor.

SOPHOMORE ACTIVITIES

JO ANN FRANKLIN

Chorus, Music Club, Church Choir.

HIKO FUKUDA

Montreat-Anderson Chorus, Church Choir.

ANNE GILLILAND

Student Government Association, Secretary Freshman Class, President Sophomore Class, Montreat-Anderson Chorus, May Court, May Queen, Church Choir, Music Club.

JEAN HADLEY

Dorm Council, Music Club.

MARY JO HARRIS

Spanish Club, Church Choir, Dorm Council, Prayer Group Leader.

JANEE HOWARD

Thalians, "Mary" in *Family Portrait,* "Spirit of Christmas Future" in *A Christmas Carol,* Editor of the *Sun Dial,* Student Government Association, Montreat-Anderson Chorus, Harvest Ball Entertainment Chairman, Great Books Discussion Group.

DAPHNE JOLLEY

Prayer Group Leader, Women's Recreation Association, Advertising Manager for *Sun Dial.*

GERRY JONES

Student Christian Association Group Leader, Chorus, Church Choir, Howerton Hall House President, Music Club, Student Government Association.

CAROYLN LAW

Foreign Language Club.

GLORIA LEACH

Women's Recreation Association, WRA Blue Representative, Collegiate Council of the United Nations, *Dialette,* Chess Tournament.

WALDO MILLER

Dialette News Editor, Great Books Discussion Group, President of Foreign Language Club, Collegiate Council of the United Nations.

FROSTY MOORE

Women's Recreation Association, Hall Court Chairman, WRA Vice-President, Sophomore Class Treasurer, Social Committee, May Court.

RONNIE MORRIS

Montreat-Anderson Chorus, Basketball Team, President Thalians, Secretary-Treasurer Collegiate Council of the United Nations, Treasurer Student Christian Association, *Dialette* Sports Editor.

BECKY MORSE

Montreat-Anderson Chorus, Church Choir, Vice-President Student Government Association, Acting Fellowship House President, Student Christian Association Group Leader, May Court.

JIM NANCE

Secretary Business Club, President Business Club, Intermurals, Hall Court Chairman, Sophomore Class Vice-President, Church Choir.

SOPHOMORE ACTIVITIES

J. R. PAYNE

President of Student Christian Association, Montreat-Anderson Chorus, Student Government Association, "Rabbi" in *Family Portrait.*

ANN POE

Dialette, Foreign Language Club, Student Christian Association Group Leader, Prayer Group Leader, Women's Recreation Association, Treasurer Freshman Class.

FRANK POWELL

Chorus, Football Team, Basketball Team, French Club, Thalians, Church Choir, Vice-President Freshman Class, President of Student Government Association.

DOTTY SCHROYER

Women's Recreation Association, Prayer Group Leader, Foreign Language Club.

SANDY SCOTT

Women's Recreation Association, WRA Blue Representative, WRA President, Prayer Group Leader, Individual Sports.

GILES STROUD

Church Choir, Montreat-Anderson Chorus, Hall Court Chairman.

CAROLE UPCHURCH

Montreat-Anderson Chorus, Church Choir, Music Club.

JOAN WELLER

Women's Recreation Association, Hall Court Chairman, Fire Chief, Prayer Group Leader, Student Christian Association Group Leader.

RUTH WHITE

Thalians, Chorus, *Dialette,* Entertainment for Oteen Hospital, Freshman Talent Show.

SAM WHITTEMORE

President Freshman Class, Social Committee, Chorus, Church Choir, Social Chairman, Student Government Association, Music Club.

JUDY WILDERMUTH

Women's Recreation Association, Church Choir, Collegiate Council of the United Nations, *Sun Dial* Editor of the *Dialette.*

JUDY WILSON

Vice-President Foreign Language Club, Sophomore Class Social Chairman.

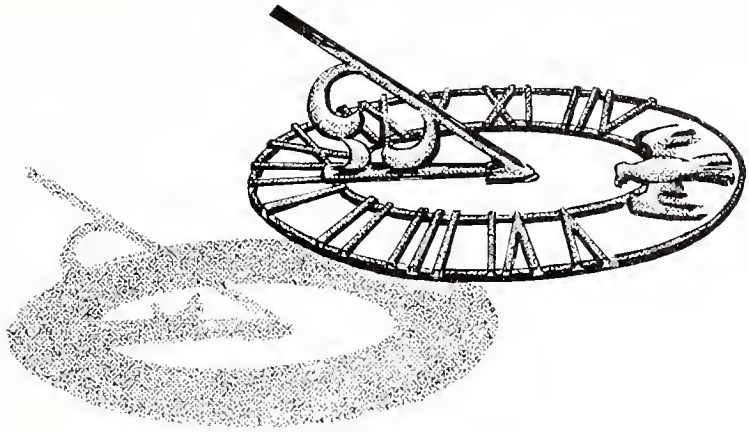

The Sun Dial

Shadows

MONTREAT STUDENTS

in natural habitat.

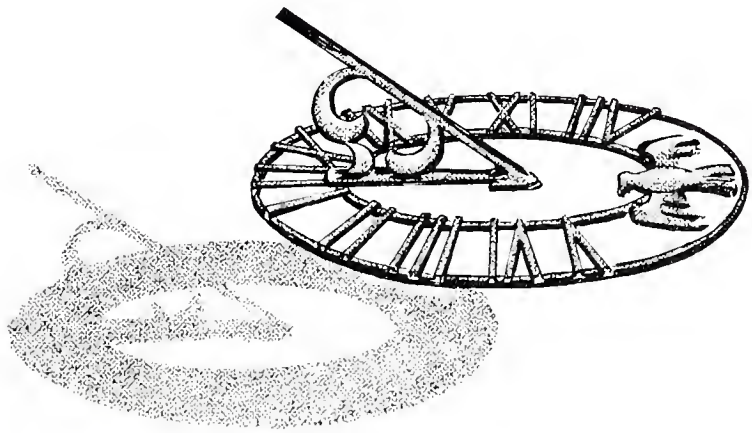

"Pat! Pat! Where ARE you."

Frenchy's gonna let the cat out of the bag.

Running from the rats in Fellowship?

"Dr. Snyder, I don't understand."

"This is a RAID!?#?"

Brenda's here!

The Great Pretenders

While the cat's away, the mice will play.

"Please let the phone ring for me."

They contribute beauty to Montreat.

"NO! I can't do the twist."

"The cabinet's meeting AGAIN???"

Looking for recessive genes?

"Five more penalties?"

"Let me in!"

My, Sandra, how you've changed!

Don't take it so hard, Gail.

Remember this fabulous band?

Instruction on the "birds and bees."

Been taking lessons from Miss Lucy?

Hollywood visits Montreal

"No! I don't want any!"

Our editor at work

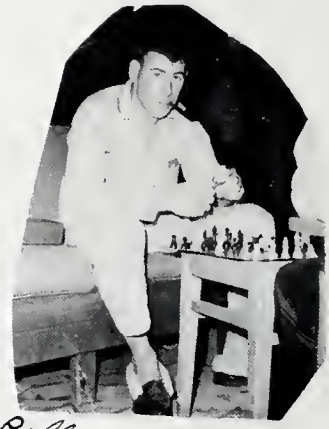

College improves the mind and encourages higher learning.

"Let's see, Furman, Duck, or the boy back home?"

Eddie's "very best buddy"

Is that the dolly that wets???

"My autograph? Now or later?"

"Do I have to eat at the inn?"

"Margaret better be on time!"

Hey Bird, it's what's up FRONT that counts!

Love that history!

The intelligent look...

Things are tough all over.

"O.K., Boss. When do we leave?"

What do you know. Dickie cleaned up his room!

"Smoking in my room?"

"Yes, the Dialette's coming out this month — isn't it Judy??"

"Don't try to tell me we had a good supper."

"I'm exhausted. But I got an "A" in business!"

"I tell you the food gets worse every day!"

Waldo must be doing the twist.

Haskell's acting again.

They'll have a headache tomorrow!

Nick, who's the letter from?

a nice spring day encourages study.

The "Thing That Could Not Die"

"Tom going steady??"

"But Alva!!*3"

"But Gloria, I don't want to."

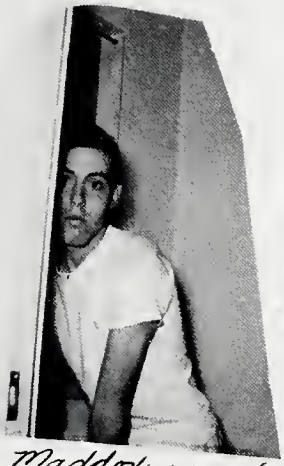

"Mr. Maddox wants to see ME?"

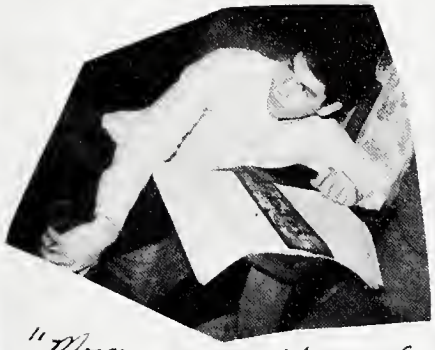

"Mommy won't read me a bed time story."

Lasting love.

Fire drill!

Elvis sweeps the floor.

Buddha Hann

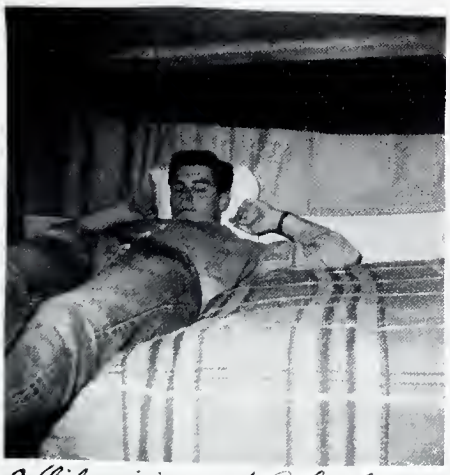

While visions of Dale danced in his head.

Crutches a fad ??

Our own Miss America

"Here. Is this enough milk??"

What's on your mind??

Our gentle hostess reprimands in a quiet manner.

"Why do you want to take my picture?"

We know—it's not for you, it's for your sister.

"Mrs. Corbett's got a COLD?!!!"

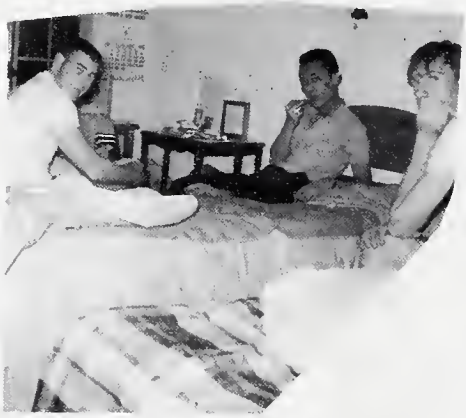

John, why are you nervous?

R.O.T.C. trainee

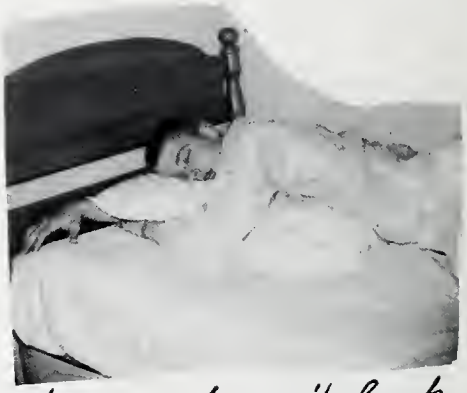

He sure doesn't look like this when he's awake!

Parting is such sweet sorrow.

Looks like she's up to SOMETHING!

Small argument

Some of our more mature students.

Lynn, what's in that punch?

A smile with every warning.

"Whaddya mean Mrs. Corbett's giving an English test tomorrow?"

Look at that smile! Joanna finally came!

Off to the "Big City."

The Whistler

High on a mountain of Love.

"Oh NO! Here comes Kitty!"

"Boy, it's 10:45..."

"Sure do hate to leave Montreal."

The Silent Ones

"Okay Ronnie, I PROMISE I won't tell."

"I could have danced all night."

Absence makes the heart grow fonder.

We TOLD you people over twenty shouldn't twist!

Second floor beauty.

Ah ha. Caught in the act.

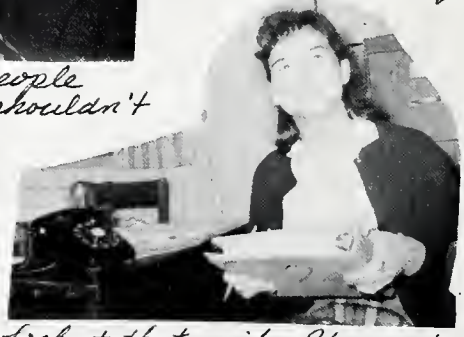

Look at that smile. It must be for Charles.

"All it takes is a little common sense."

"This course is a breeze."

"Who did they kick out this time?"

"Whaddya mean I have two dates tonight?"

"Pines, here I come!"

"Wonderful selections you have here, Jay Bird."

"Black-out"

"Hold it, Jay Bird. I'm not interested in your bargains."

She's a real beauty!

Exciting Saturday night.

Jaspar, you better lay off that bottle!

"Who's in love with me??"

Heaven's gift to Montreal. Just ask him.

Saturday night out for the kiddies

"I know you love me."

"Yes, Dotty, you look beautiful."

Dreaming of Florida?

"Think I'm gonna make an "A" in trig tomorrow."

"I just had the most wonderful dream about Al."

"S-h-h-h-h-h!"

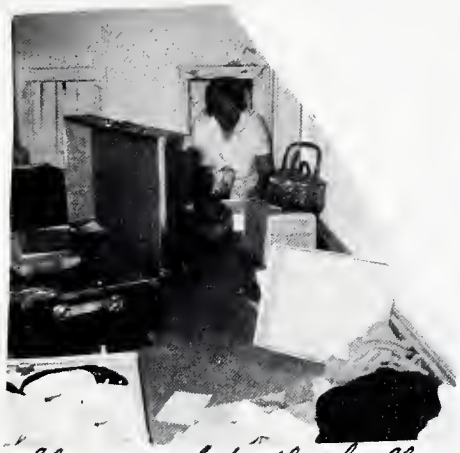

"She moved to the hall. Her room was too messy.

"YRA soccer? At 10:00 in the morning?"

Hold that Tiger (Lewis).

Terry, you need to use that comb!

From Brazil or Africa??

Montreat's own "Bridgett Bardot-dot"

"If I could only figure out what she wants."

We call them Mutt and Jeff.

"That's right—you're overdrawn."

"I sure do love the SOUTH!"

"You must be kidding. I'd starve before I'd eat THERE!"

"Don't tell me my grades."

Mucho studying going on!??

Mary Dale's coming!

"I said, Pay your fifty cents!"

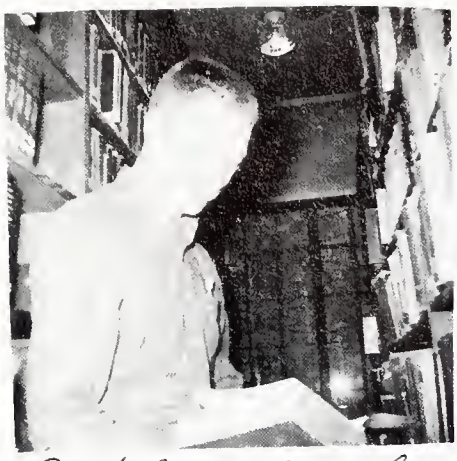

Careful. You MIGHT learn something!

"Long distance for me?"

Inspired by the library?

James is really gonna work!

Paulette, you look so much better!

Two ruins of Mr. Maddox's Geography class

Love is blind, but Mom isn't.

Don't let studying get you down!

"Darn right I carry a lot of weight around here."

"But I don't want to be in my room by 11:00."

Well stacked!

The Happy Hikers

"Sure I'm captain of this ship."

"Sure am in love with CLEMSON"

The Sun Dial
Shadows . . .

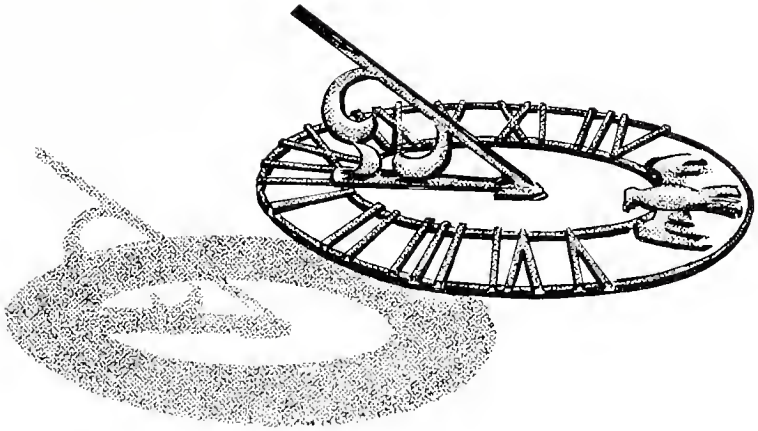

MONTREAT-ANDERSON COLLEGE

A CO-EDUCATIONAL JUNIOR COLLEGE

AFFILIATED WITH

SYNOD OF APPALACHIA

PRESBYTERY OF ASHEVILLE

ACCREDITED BY

Southern Association of Colleges

and Secondary Schools

North Carolina College Conference

MEMBER OF

North Carolina Foundation of Church

Related Colleges

Presbyterian Education Association

of the South

Church Related Colleges in the South

LIBERAL ARTS

BUSINESS EDUCATION

MUSIC

Calvin Grier Davis, President

MONTREAT, NORTH CAROLINA

ASSEMBLY INN

Your Vacation Headquarters All Year

Autumn: For Unsurpassed Color Scenes

Winter: For Week-ends Away From Care

Spring: Brings Blossoming Beauty

Compare Our Rates With Any Tourist Accommodations

Write: C. A. Stubbs, Manager

MONTREAT HOTELS

CAMP MONTREAT

FOR GIRLS

IN AN UNEXCELLED ENVIRONMENT

MODERATE RATES

Campers 6 to 16

Counselors are selected for high Christian character, pleasing personality, and excellence in college life, as well as camping skills.

MONTREAT, NORTH CAROLINA

Compliments of

Black Mountain Drug Co.

101 West State Street

Black Mountain, N. C.

Dial NO 9-4121

EARLEY'S DRIVE-IN

CLEANERS

135 Broadway

Dial NO. 9-7313

Black Mountain, North Carolina

Compliments of

KEY CITY LAUNDRY

and

QUALITY DRY CLEANING

Black Mountain, N. C.

COLLINS DEPARTMENT STORE

Black Mountain, N. C.

First in Fashions for the Home and Family

BEDDINGFIELD-KONRAD

Quality Men's Wear

Black Mountain, N. C.

TOMMIE'S ESSO STATION

Phone No. 9-8851

"Care Saves Wear"

Black Mountain, N. C.

Compliments of

CLIMAX BARBER SHOP

"We Appreciate Your Patronage"

TYSON FURNITURE CO.

Everything For Your Home

Phone NOrth 9-4381

Black Mountain, N. C.

Compliments of

BALL PHOTO SUPPLY CO.

8 Wall Street

Asheville, N. C.

THE GRAY EAGLE CRAFT SHOP

103 Cherry Street

Black Mountain, N. C.

THE SPORTS MART, INC.

Sports of all kinds—Hobby Supplies

32 Battery Park Ave.

Asheville, N. C.

McMURRAY CHEVROLET

Black Mountain, N. C.

KNIGHT'S PHARMACY

Presscription Specialists

Black Mountain, N. C.

SOPHOMORE STUDENT BODY DIRECTORY

*Day Students

Allen, Amanda H.
N. Garden Street
Marion, N. C.

Adkins, Rebecca
Gilbert Street
Marion, N. C.

Atkinson, Judy LuRue
Route 4, Box 137
Thomasville, N. C.

Ayers, Elizabeth Ann
Route 1
Piedmont, S. C.

Barton, Barbara
28 Birch Street
Canton, N. C.

Bevins, Gipsy
Route 1, Box 120
Grundy, Virginia

Bird, Sara Marie
Route 3, Trinity Ext.
Thomasville, N. C.

Black, Frances E.
45 Mt. Kemble Avenue
Morristown, N. J.

Boomhower, E. Sheridan
21 Rock Hollow Road
Manhasset, N. Y.

Byrd, James Calvin
Green Mountain, N. C.

Byrns, Weldon Thompkins
1031 Shore Drive
Bayside, Virginia

Cooper, Margaret Diana
4907 Andrea
Houston, Texas

Crawford, Virginia Margaret
Alderson, Rt., Box 40, W. Va.

Davis, Haskell Adrian
Route 2, Box 111
Old Fort, N. C.

Davis, Maurice Edward
Route 2
Old Fort, N. C.

Debnam, Roberta Carter
812 Legare Road
Aiken, S. C.

Dillard, Robert E.
Massies Mill
Virginia

Flowers, Thomas
348 N. Albany Street
Jesup, Ga.

Follis, Judith Diane
540 Hayes Street
Lawrenceburg, Indiana

Fontes, Aristeia C.
Rua 11 de agosto
81 Ed. Urca
1st andan, Apt. 7
Umuarama, Olinda
Pernambuco, Brazil

Franklin, Jo Ann
Box 93
Alvaton, Ga.

Fries, B. Janielle
Route 3
Mooresville, N. C.

Gilliland, V. Anne
732 South 48th Street
Birmingham 12, Ala.

Glenn, Carolyn Sue
Box 187
Spruce Pine, N. C.

Gouner, Lynn
2609 W. Main Street
Jeanerette, La.

Hadley, Jean B.
301 East Harden Street
Graham, N. C.

Harris, Mary Jo
Route 1
Old Fort, N. C.

Hendley, Mary Frances
106 Enthoffer Road
Black Mountain, N. C.

Hennessee, Peggy M.
Box 224
Glen Alpine, N. C.

Howard, Janee
55 State Street
Asheville, N. C .

Jolley, Anne L.
193 Oakwood Circle
Danville, Virginia

Jolly, Daphne M.
Route 1
Black Mountain, N. C.

Jones, Geraldine
Route 4
Winchester, Kentucky

Knupp, James Robert
57 Pinecrest Drive
Rochester, N. Y.

Law, Mary Carolyn
Route 1
Ruffin, N. C.

Leach, Gloria Jean
12 Taylor Drive
Cos Cob, Conn.

Lofland, Leanna
611 N.E. 3rd Place
Hialeah, Fla.

McCarson, Wm. David
182 Murdock Avenue
Asheville, N. C.

Miller, Jr., Waldo Pratt
10 Franklin Street
Charleston, S. C.

Moore, Mary Marion
739 Sumter Avenue
Rock Hill, S. C.

Moore, Vera Ruth
628 N.W. 23rd Avenue
Miami, Fla.

Morris, Ronald A.
P. O. Box 14
Black Mountain, N. C.

Morse, Rebecca Ann
300 McPherson Avenue
Birmingham, Ala.

Nance, James L.
305 Rodie Avenue
Fayetteville, N. C.

Payne, Edward Lewis
104 Mtn. View Avenue
Black Mountain, N. C.

Poe, Ann
311 N. Salem Street
Apex, N. C.

Powell, Franklin W.
Box 73
Shannon, N. C.

Rhodes, Bill N.
Box 332
Canton, N. C.

Schroyer, Dorothy Elayne
1807 Stanford Road
Jacksonville, Fla.

Scott, Elsie Lee
680 N.E. 2nd Place
Hialeah, Fla.

Slagle, Lorraine
Box 685
Black Mountain, N. C.

Stroud, Giles L.
Route 4, Box 237
Kinston, N. C.

Swan, Georgianna M.
1625 Roswell Drive
Tallahassee, Fla.

Talmage, Robert H.
301 E. 22nd Street
Anniston. Ala.

Terry, Cynthia
2016 Arrowwood Drive
Westfield, N. J.

Uuchurch, Carole Jean
3161 S.W. 7th Street
Miami, Fla.

Wathkins, Robert Lee
Box 714
Black Mountain, N. C.

Weller, Joan V.
Presbyterian Home
Lynchburg, Va.

White, Ruth Carol
Box 919
Tookland, Va.

Witttemore, Nancy
George Street, Rt. 3
Easley, S. C.

Wildermuth, Judy D.
1255 Joseph Road
Rocky Mount, N. C.

Wilson, Judith Anne
1634 Orlando Circle
Jacksonville, Fla.

FRESHMEN STUDENT BODY DIRECTORY

*Day Students

Adams, Mary Caroline
Box 307
Rowland, N. C.

Allen, Roger Hall
Route 1, Box 345
Charleston, S. C.

Altork, Richard F.
560 Hampton Lane
Key Biscayne
Miami 49, Fla.

Andrews, Martha A.
Lewisburg, W. Va.

Arimura Tomiko, Gloria
22-2 Kofuen
Nishinomiya-shi
Hyogo-ken, Japan

Armfield, Elizabeth S.
1241 Montreat Road
Black Mountain, N. C.

Ballard, Fred Preston
Route 1, Box 195A
Boone, N. C.

Barnes, Ruth Evelyn
Route 2
Nathalie, Virginia

Belk, Nancy M.
1513 Greenfield Avenue
Kingsport, Tenn.

*Bird, Beverly
311 Church Street
Black Mountain, N. C.

Blake, Linda Jeanene
3202 Tutwiler
Memphis, Tenn.

Boney, George Gordon
Box 1101
Winston-Salem, N. C.

Boomhower, Suzanne
21 Rock Hollow Road
Manhasset, N. Y.

Bost, Josephine Alice
Route 1
Newton, N. C.

Bowling, Mary Darnell
517 Dumas Street
Lynchburg, Va.

Broom, Bobby Dale
3620 Duncan
Columbia, S. C.

Bruce, Sidney Smith
Box 77
Columbus, N. C.

Butler, Patricia Lee
Route 3
Gallatin, Tenn.

Byrd, Alice Gail
Route 1
Climax, Ga.

Callahan, Jasper June
234 Leatherwood Road
Waynesville, N. C.

Carter, Dorette Louise
1131 Tamarack Trail
Chattanooga, Tenn.

Chow, Anna Ching-Chung
49 Mondosa Nishinomiya-shi
Hyogo-ken, Japan

Chow, Christopher Chester
49 Mondosa Nishinomiya-shi
Hyogo-ken Japan

Clark, D. Jean
2 Dale Street
Asheville, N. C.

*Clevenger, Carolyn Sue
405 Vance Avenue
Black Mountain, N. C.

Coalson, Hallie Katherine
4379 Kelnepa Drive
Jacksonville, Fla.

Cogburn, Gloria Dawn
5510 Graham Street
Florence, S. C.

Coker, Warren Clement
1203 Harbor View
Charleston, S. C.

Collins, Myra Lee
4561 White Rock Road
Winston-Salem, N. C.

Craddock, Frances Katherine
Route 3
Kernsville, N. C.

Craig, Alice Monteiro
1526 Brookshire Avenue
Fayetteville, N. C.

*Crowe, Judy Sarah
Route 1, Box 355
Black Mountain, N. C.

Davis, Kathleen Karen
3925 Chesterton St., S. W.
Roanoke, Va.

Dennard, Yvonne Lynette
2446 Bayview Road
Jacksonville, Fla.

Dawson, David Anderson
13701 S. W. 79th Street
Miami 56, Fla.

Diaz, Ana Luz
General Bravo 51 Morelia
Michoacan, Mexico

Diaz, Ana Paz
General Bravo 51 Morelia
Michoacan, Mexico

Dickens, Sandra
209 Front Street
Galax, Va.

Dodd, Margaret Lee
1645 E. Jackson Avenue
Long Beach, Calif.

*Doggett, Sandra J. (Mrs. F. R.)
Box 123
Montreat, N. C.

Dowdy, Mary Eula
902 King Street
Sanford, N. C.

*Duncan, Shelbie Jean
310 Rutherfordton Road
Marion, N. C.

Ehmig, David Andrew
413 Adams Avenue
Sumter, S. C.

Eldridge, Carl Edward
30 Glazener Road
Brevard, N. C.

Ellis, Elizabeth Anne
1102 W. Village Drive
S. Charleston, W. Va.

Erskine, Ruth Gail
4800 Stafford Circle
Charlotte, N. C.

Evans, Michael S.
1216 Beaufort Street
Columbia, S. C.

Fain, Miranda Susan
Route 5, Box 137
Barns Road
Winston-Salem, N. C.

Ferguson, Hilda Earl
Route 3
Carthage, N. C.

Fisher, Larry Ray
Route 1
Mt. Pleasant, N. C.

Flowers, Arnold
348 Albany Street
Jesup, Ga.

Floyd, Patra Scott
1609 Hampton Ave., S. W.
Roanoke, Va.

Ford, Ronald Charles
3511 Poinsettia Street
Jacksonville, Fla.

Franklin, Jo Ann
Box 93
Alvaton, Ga.

Fraser, Marguerite L.
5407 Fillmore Avenue
Alexandria, Va.

Friel, Linda Stewart
Route 1
Covington, Va.

Fuller, Marie Y.
275 Hampton Lane
Key Biscayne
Miami 49, Fla.

Gale, F. Stanhope, Jr.
Richburg, S. C.

*Garland, Maxine Martin (Mrs. R. Bruce)
P. O. Box 241
Black Mountain, N. C.

Garren, Polly Estelle
Box 101
Flat Rock, N. C.

Genetti, Phyllis Ann
Box 35
Black Mountain, N. C.

Gesner, Franklyn S.
c/o Creole Petroleum Corp.
Judibana, Edo Falcon
Venezuela, South America

Gillman, Jo Anna
201 Santa Rosa Street
Milton, Fla.

Glenn, Carolyn Sue
Box 187
Spruce Pine, N. C.

Glenn, Shalmir Ruth
1813 Chapman Ave., S. W.
Roanoke, Va.

Gore, Joseph Lloyd
P. O. Box 1011
Black Mountain, N. C.

Grant, Lorne Dwight, Jr.
2307 Princess Ann Street
Greensboro, N. C.

Green, Roy Marshall
29 Linden Avenue
Asheville, N. C.

Grey, Judith Lou
17 Kohler Drive
Mary Esther, Fla.

Griffith, Corine Jean
9315 Cedar Land
Bethesda, Md.

Haley, Hugh M.
1326 Wilkerson Street
South Boston, Va.

*Haney, Louis Ronald
323 State Street
Black Mountain, N. C.

Hann, Robert Russell
3029 S.W. 19 Terrace
Miami, Fla.

Hardin, Judith
Route 8
Winston-Salem, N. C.

Harkins, Stephen Wayne
19 Zillicoast Avenue
Asheville, N. C.

Harris, Alice Jeanette
Route 1
Old Fort, N. C.

Harvey, Bonnie C. (Mrs. Raymond)
Montreat, N. C.

Harvey, Raymond E.
Montreat, N. C.

Hartzog, Millyan Lizette
509 Newton Avenue
Ozark, Ala.

Hash, Carl Dallas
Roseland, Va.

Hastings, Curtis Benton
160 N.E. 43rd Street
Miami, Fla.

Haynes, Nancy June
5029 18th Avenue N.
Birmingham, Ala.

Henley, Esther Miriam
Box 87
Linville, N. C.

*Hendley, Mary Frances
106 Enthoffer Road
Black Mountain, N. C.

Henderson, Marion, Jr.
715 Marshall Avenue
South Boston, Va.

Henley, Priscilla Anne
Box 87
Linville, N. C.

Hobbs, William I.
308 West Church Street
Bishopville, S. C.

Hobbs, James Alton, Jr.
1201 East 39th Street
Savannah, Ga.

Holder, Lila Carole
Route 4
Boone, N. C.

Holt, Mary Julia
3421 N.W. 188th Street
Miami, Fla.

Howe, Mary Lou
Route 3
Gastonia, N. C.

Hudler, Patricia Sharon
Route 1
Hamptonville, N. C.

Ivester, William S.
12 McDaniel Court
Greenville, S. C.

Jacobsen, Ilene Suzann
6161 Hyde Park Circle
Jacksonville, Fla.

Jarmon, Robert Fulton
Route 2, Brentwood Circle
Anderson, S. C.

Jettner, Judy Anne
6395 West 8th Street
Hialeah, Fla.

Johnson, Martha Lena
R.F.D. 1, Box 175
Danville, Va.

Jones, Carolyn Dianne
202 Beethoven Avenue
Lexington, N. C.

*Jones, LaVerne W. (Mrs.)
W.N.C. Sanatorium
Black Mountain, N. C.

Knipping, Joan Christine
16 Keenan Place
Morris Plains, N. J.

Lane, Michael, Stephen
Route 3, Box 148
Charlotte, N. C.

Lanham, James Christie
Eastover, S. C.

Lee, Helen Fox
310 Fairwood Court
Fayetteville, N. C.

Little, Comme (Kitty)
363 Conn. Avenue
Spartanburg, S. C.

Little, Melinda Currie
309 E. 10th Street (Box 213)
Lumberton, N. C.

Lowndes, Edward Frost
123 Tradd Street
Charleston, S. C.

MacMillan, Paula Montgomery
5032 Circle Drive
Columbia, S. C.

Mann, Robert Lewis
Route 3
Canton, N. C.

McConnell, Clara Rose
Meadowview, Va.

McCormick, Rosemary
Box 223
Rowland, N. C.

McElveen, William Smith
309 Smith Street
Clover, S. C.

McLeod, Jenny Lou
Box 1010
Sanford, N. C.

Moon, Allan Joseph
4221 San Juan Street
Charleston, S. C.

Monroe, Sara Camille
810 Laurel Avenue
Rockingham, N. C.

Morland, Gilbert Robert
Box 5025
Cristobal, Canal Zone

Morrison, Jan Ferrell
12 Highland Avenue
Summerville, Ga.

Nave, Judith Ann
326 Randolph Street
Bristol, Va.

Ohl, Charles Nelson
620 McKoy Street
Decatur, Ga.

Patteson, Robert Wayne
Route 1
Amherst, Va.

Patterson, Margaret (Becky)
Fresh Camp Academy
Fresh Camp, Miss.

Payseur, Mary Alice
Robinwood Road
Gastonia, N. C.

Perry, Delores Jane
2436 Riverside Drive
Macon, Ga.

Pettit, Alva Q.
660 Formosa Avenue
Bartow, Fla.

Petty, Paulette Brenda
General Delivery
Charlotte, N. C.

Philson, John Rush
Box 123
Racine, Ohio

Pinner, Frances Gail
67 Lucerne Avenue
Asheville, N. C.

Plaag, Walter Paul
1241 N.W. 99th Street
Miami 47, Fla.

Player, Wade Harold
1229 E. 39th Street
Savannah, Ga

Porth, Wanda Raye
903 Brandon Avenue
Columbia, S. C.

Potter, Wilma Estelle
Route 3
Fairmount, N. C.

*Pound, Barbara Cecile
South Carolina Terrace
Montreat, N. C.

*Pound, Shirley Amanda
Box 36, South Carolina Terrace
Montreat, N. C.

*Pryor, Helen Anita
Box 803
Black Mountain, N. C.

Rauch, Patricia J.
615 Girard Avenue
Westfield, N. J.

Ray, Mildred T.
1924 St. Charles Ave., S. W.
Birmingham, Ala.

Reich, Linda Faye
4033 Northampton Drive
Winston-Salem, N. C.

Renfro, Joe
Box 126
Mountain Home, N. C.

Roberts, Sharon Jane
Route 8, Box 89A
Dallas, Texas

Robinson, Harold M.
Box 266
Spruce Pine, N. C.

Rosello, Nicolas S.
Smyrna, Dela.

Rowell, Ronald H.
Route 2
Pageland, S. C.

Sager, Billie
596 Kinckerbocker Road
Tenafly, N. J.

Schumacher, Nancy Lee
33 Brookdale Road
Cranford, N. J.

Shelton, Martha Ellen
Rehoboth, Va.

*Shinn, Phyllis Ann
60 Poplar Avenue
Newport News, Va.

Smith, Suzanne Parker
New Timmonsville Hwy.
Florence, S. C.

Stepp, Mary Elizabeth
Route 5, Box 212
Mount Airy, N. C.

*Stewart, Vivian Louise
Laurel Lane
Black Mountain, N. C.

Stewart, Thomas Marion
Route 1
Pineville, N. C.

Stiers, Pamela Kay
2304 Old Drive
Great Bridge
Norfolk 6, Va.

Suber, Margaret
Route 3, Box 171
Quincy, Fla.

Sutton, Marilyn Sue
721 Jones Avenue
Maryville, Tenn.

Talley, Lucy Lee
112 Fairview Drive
Selma, Ala.

Thomas, Charles Everett, Jr.
59 Lewis Avenue
Savannah Beach, Ga.

Thompkins, Brenda Joyce
5420 Palm Circle
Fayetteville, N. C.

Todd, Sara Elizabeth
1805 N. Ocean Boulevard
Myrtle Beach, S. C.

Toney, Julia Ann
Route 1
Lawndale, N. C.

Torres, Raquel Maria
Calle 40 y Sur
Varadero Beach, Cuba

Wagley, Charlie
4703 Overbrook Road
Washington 16, D. C.

Weaver, Eloise "Richie"
138 Sunnybrook Drive
North Kingstown, R. I.

Weeks, Merle Carol
Box 2109, Berea College
Berea, Ky.

West, Ann Dee
807 S. Ingraham
Lakeland, Fla.

Wey, Richard H.
128 S. Osceola Ave.
Arcadia, Fla.

Wey, Robert J.
128 S. Osceola Avenue
Arcadia, Fla.

Whittaker, Margaret Gail
131 W. Rockwood Way
Winter Park, Fla.

Wilburn, James L.
1255 Joseph Road
Charleston, S. C.

Williams, Ronnie Kent
777 Lakeshore Drive
Asheville, N. C.

*Willis, Ned D.
Box 116
Black Mountain, N. C.

Winters, Jane W.
408 La Fayette Drive
Florence, S. C.

Work, James J.
Box 412
Reedsville, W. Va.

AUTOGRAPHS

AUTOGRAPHS

Hewitt PUBLISHERS, INC.
ATLANTA, GEORGIA

Hewell
ATLANTA, GA.